

ITA/ENG NO PRICE

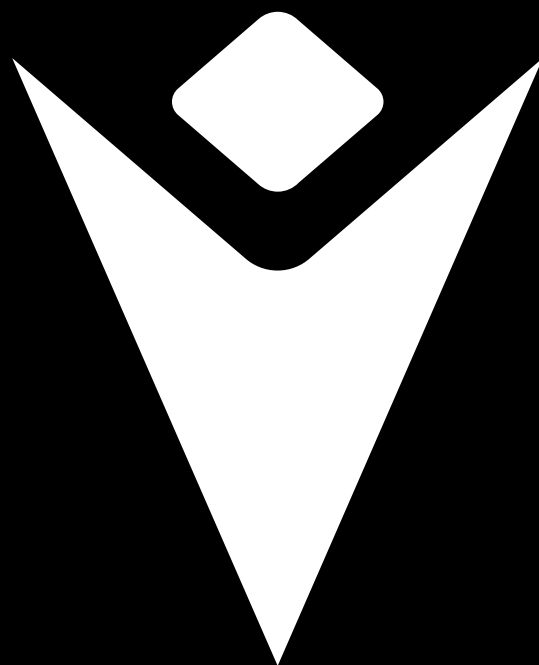

# SPORTS 2019

VOLLEYBALL - BASKETBALL - RUNNING  
HANDBALL - BASEBALL - CRICKET - NETBALL

UYBA VOLLEY  
Serie A1 Femminile  
(Italy)



RIMPAR WÖLFE  
2. Handball Bundesliga  
(Germany)







BALL Z



# INDICE/INDEX

03	<b>MACRON</b>	13	<b>VOLLEYBALL</b>	78	<b>HANDBALL</b>	115	<b>TRACKSUITS</b>
04	<b>MACRON TEAMS</b>	16	MEN MATCH DAY	80	MEN MATCH DAY	118	MEN TRACKSUITS
06	<b>OUR HISTORY</b>	21	WOMEN MATCH DAY	84	WOMEN MATCH DAY	138	WOMEN TRACKSUITS
08	<b>NEW MACRON LOGO</b>	28	ACCESSORIES	86	BALLS	141	<b>ACTIVE</b>
09	<b>MISSION AND GOALS</b>	30	BALLS	88	MATCH DAY CUSTOM	144	TECHNICAL UNDERWEAR
09	<b>A COMPANY WITH AN INTERNATIONAL DNA</b>	32	MATCH DAY CUSTOM	90	FIXED DESIGN	153	ACTIVE TRAINING
09	<b>NUMBERS FOR 2018</b>	35	FIXED DESIGN	91	<b>BASEBALL</b>	162	<b>FREE TIME</b>
10	<b>FABRICS</b>	36	<b>BASKETBALL</b>	93	MEN MATCH DAY	164	MEN FREE TIME
11	<b>INDICATIONS</b>	38	MEN MATCH DAY	96	WOMEN MATCH DAY	179	WOMEN FREE TIME
11	<b>COLOR CODES</b>	46	WOMEN MATCH DAY	97	OTHERS	183	<b>JACKETS</b>
11	<b>INFO</b>	49	BALLS	101	BAGS	186	MEN JACKETS
11	<b>CERTIFICATIONS</b>	50	MATCH DAY CUSTOM	102	GLOVES	201	WOMEN JACKETS
12	<b>WASHING INSTRUCTIONS</b>	53	FIXED DESIGN	105	BATS	202	<b>ACCESSORIES</b>
12	<b>SIZES</b>	55	<b>RUNNING</b>	107	MATCH DAY CUSTOM	204	SOCKS & SHOES
		72	SOCKS	109	FIXED DESIGN	209	BAGS
		75	CUSTOM		<b>OTHER SPORTS</b>	223	OTHER
		77	FIXED DESIGN	110	CRICKET	232	FIELD EQUIPMENT
				112	NETBALL		
				113	<b>DIGITAL SUBLIMATION FONT</b>		

---

## HANNO COLLABORATO PER LE IMMAGINI / CONTRIBUTION TO THE IMAGES

Mario Sampirisi	Federico Soavi	Davide Clivio	Marika Zanardi	Angela Gabbiadini	Laura Dardi
Filip Rajcevic	Costanza Buonaccorsi	Lorenzo Menegatti	Thomas Beretta	Francesca Piccinini	Eddy Scalabrin
Salvatore D'elia	Davide Barbieri	Mark Nalocca	Yuki Ishikawa	Pesaresi Filippo	Luca Ferri
Hamza El Kaouakibi	Alessandro Castagnoli	Ping Hu	Giacomo Saetti	Luca La Guardia	Simone Lanzoni
Enrico Zampa	Mamadou Wade	Fabrizio Fabbri	Giulia Leonardi	Matteo Resca	Oksana Diamanti
Ueleni Fono	Mihaela Bodnar	Viktor Gaddefors	Francesca Marcon	Giacomo Sacco	Giovanni Allodi
Martin Valjent	Michela Pignatti	Valerio Mazzola	Aurora Saetti	Giuliano Gottardi	

---

## FOTO E POST-PRODUZIONE / PHOTOS AND POST-PRODUCTION

Digital Photo Studio snc [www.dpsimaging.it](http://www.dpsimaging.it) - Ramiro Castro Xiques [www.rcxfoto.it](http://www.rcxfoto.it) - Frank Scheuring





# MACRON

Macron è leader europeo nella produzione e vendita di sportswear. Opera in quattro principali aree di business: **teamwear** - abbigliamento e accessori per sport di squadra (calcio, rugby, basket, volley, baseball, pallamano, calcetto, running); **merchandising** - official kit, articoli free time e accessori per i tifosi dei club sponsorizzati; **run & train** - abbigliamento tecnico per individual runners e per sedute di training in palestra; **athleisure** - abbigliamento sports inspired per il tempo libero, per chi vuol vestire Macron anche fuori dal campo. Macron basa il proprio successo sulla capacità di interpretare al meglio le esigenze di chi pratica sport sviluppando prodotti di alta tecnicità e qualità.

*Macron is a leading European company in the production and sale of sportswear, operating in four main business areas: **teamwear** - sportswear and accessories for team sports (football, rugby, basketball, volleyball, baseball, handball, futsal, running); **merchandising** - official kits, free time products and accessories for the supporters of the clubs sponsored by Macron; **run & train** - technical apparel for individual runners and for training sessions at the gym; **athleisure** - sports inspired apparel for leisure time, for those who wish to wear Macron outside pure sporting activities. Macron owes its success to the capacity of interpreting the needs and demands of those who do sport developing high quality and technicality products.*

# MACRON TEAMS VOLLEYBALL

**ITALY**

PORTO ROBUR COSTA RAVENNA VOLLEY SUPERLEGA	UYBA VOLLEY SERIE A1 FEMMINILE	IMPAVIDA ORTONA SERIE A2	VOLLEY POTENTINO POTENZA PICENA SERIE A2	MONINOPi SpOLETO SERIE A2	PALLAVOLO MASSA SERIE A2	PALLAVOLO ASD MACERATA SERIE A2	ASD 4 TORRI 1947 PALLAVOLO FERRARA SERIE B	SANGREM VOLLEY SERIE B	VOLLEY SANT'ANTIOCO SERIE B	CITTA' DI CASTELLO SERIE B	SANDALVON CUS CAGLIARI SERIE B1	OLBIA VOLLEY SERIE B1

								<b>SPAIN</b>							<b>PORTUGAL</b>					
VOLLEY CASTELLANA SERIE B1	ZAMBELLI VOLLEY SERIE A2 FEMMINILE	NERUDA VOLLEY SERIE B1 FEMMINILE	VOLANO VOLLEY SERIE B1 FEMMINILE	PICCO VOLLEY LECCO SERIE B1 FEMMINILE	LAGARIS VOLLEY SERIE B2 FEMMINILE	PRATO VOLLEY PROJECT SERIE C FEMMINILE	VIVA VOLLEY PRATO SERIE C FEMMINILE					CLUB VOLEY ALLE HEBRON SUPERLIGA FEMININO PRIMERA DIVISION	USHUAIA IBIZA VOLLEY SVM	CLUB VOLEIBOL PÒRTOL 1ª BALEAR	DESPORTOS ESCOLAR SELEÇÕES NACIONAIS FEMININA E MASCULINA		SPORTING CLUB DAS CALDAS DIVISÃO A1	CASTELO DA MAIA DIVISÃO A1	CASTELO DA MAIA 1ª DIVISÃO FEMININA	

		<b>FRANCE</b>				<b>GERMANY</b>					<b>AUSTRIA</b>			<b>BELGIUM</b>			<b>GREECE</b>						
RIBEIRENSE 1ª DIVISÃO FEMININA	LUSÓFONA voleibol 1ª DIVISÃO FEMININA			AS CANNES VOLLEY LIGUE A	GFC AJACCIO VOLLEY LIGUE A	VOLLEY BISOONS BÜHL 1. BUNDESLIGA		NETZHOPPERS KÖNIGS WUSTERHAUSEN 1. BUNDESLIGA	SSC PALMBERG SCHWERIN 1. BUNDESLIGA FRAUEN	UNION VBC STEYR BUNDESLIGA		VOLLEY MENEN EURO MILLIONS VOLLEYBALL LEAGUE LIGA A		HELLENIC VOLLEYBALL FEDERATION FIVB		PAMVOCHAIKOS A1 ETHNIKI	FOINIKAS SYROS VC A1 ETHNIKI	AEK A1 ETHNIKI	ASP KORINTHO A1 ETHNIKI WOMEN	FOINIKAS SYROS VC HELLENIC VOLLEYBALL LEAGUE WOMEN			

<b>ROMANIA</b>				<b>UKRAINE</b>		<b>FINLAND</b>		<b>SWEDEN</b>		<b>BELARUS</b>				<b>KAZAKHSTAN</b>		<b>AUSTRALIA</b>		<b>RUSSIA</b>						
SCM CRAIOVA LIGA NATIONALA		CSM BUCHARESTI DIVIZIA A1 VOLEI MASCULIN/FEMININ	UKRAINIAN VOLLEY FEDERATION	SAVO VOLLEY MESTARUUSLIIG	VINGÅKER VOLLEY BOLLKLUBB ELITSERIEN	VC ZHEMCHUZHINA POLESSIA SUPER LEAGUE	LEGION OBUKHOVO BELARUS DIVISION A	VC ENERGIA BELARUS DIVISION A	VK ALTAJ NATIONAL LIGA	VOLLEYBALL VICTORIA AUSTRALIAN VOLLEYBALL LEAGUE		GAZPROM YUGRA SUPERLEAGUE		LOKOMOTIV NOVOSIBIRSK SUPERLEAGUE	BELOGORIE SUPERLEAGUE	DYNAMO KAZAN VOLLEY SUPERLEAGUE	PODMOSKOVIE PERVAYA LIGA							

			<b>CHILE</b>		<b>ALGERIA</b>		<b>TUNISIA</b>		<b>UAE</b>				<b>QATAR</b>		<b>BAHRAIN</b>			<b>TURKEY</b>		<b>OMAN</b>		
IRTYSH-KAZHROM SUPERLEAGUE	YAROSLAVICH SUPERLEAGUE	ZARECHYE ODINTZOVO SUPER LEAGUE WOMEN	FEDERACIÓN DE VOLEIBOL DE CHILE	FÉDÉRATION ALGÉRIENNE DE VOLLEYBALL	AS ETOILE SPORTIVE DU SAHEL LIGUE 1	U.A.E. VOLLEYBALL ASSOCIATION FIVB	BANYIAS 1ª DIVISION	AL-WAHDA SPORTS CULTURAL CLUB 1ª DIVISION	AL ARABI SPORTS CLUB QATAR VOLLEYBALL LEAGUE	BAHRAIN VOLLEYBALL ASSOCIATION	AL MUHARRAQ BAHRAIN VOLLEYBALL LEAGUE	IBSK EFELER LIGI	OMAN VOLLEYBALL ASSOCIATION FIVB	AL SALAM SC OMAN VOLLEYBALL LEAGUE								

# MACRON TEAMS BASKETBALL

**ITALY**

VIRTUS PALLACANESTRO BOLOGNA SERIE A1	ANDREA COSTA IMOLA BASKET SERIE A2	BASKET RAVENNA PIERO MANETTI SERIE A2	JUNIOR CASALE BASKET SERIE A2	BERGAMO BASKET SERIE A2	PODEROSA BASKET SERIE A2	KLEB BASKET FERRARA SERIE A2	FORTITUDO AGRIGENTO SERIE A2	FULGOR OMEGA SERIE B	RAGGISOLARIS BASKET SERIE B	VALTARESE BASKET SERIE B	SANGIOVESE BASKET SERIE B	SALUS BASKET SERIE C

					<b>SAN MARINO</b>		<b>GERMANY</b>							<b>PORTUGAL</b>				
BASKET VIADANA SERIE C SILVER	ALPO BASKET '99 SERIE A2 FEMMINILE	A.S. VICENZA BASKET SERIE A2 FEMMINILE	CUS CAGLIARI SERIE A2 FEMMINILE	MAGIC BASKET PARMA SERIE B FEMMINILE	FEDERAZIONE PALLACANESTRO SAMMARINESE	BROSE BAMBERG BASKETBALL BUNDESLIGA	MHP RIESEN LUDWIGSBURG BASKETBALL BUNDESLIGA	ARTLAND DRAGONS PRO A	BC HELLENEN REGIONALLIGA SÜD	DJK SPORTBUND MÜNCHEN REGIONALLIGA 2 SÜD	DJK DON BOSCO 2. BUNDESLIGA FRAUEN	DESPORTOS ESCOLAR SELEÇÕES NACIONAIS FEMININA E MASCULINA		SAMPAENSE BASKET LPB	TERCEIRA BASKET LPB			



<b>FRANCE</b>  ELAN BEARNAIS PAU NORD EST LIGUE NATIONALE DE BASKETBALL	 ABC 3 RIVIERES NATIONALE 3	 POITIERS BASKET PRO B	 CAVIGAL NICE BASKET LIGUE FÉMININE DE BASKETBALL	 GENEVE ELITE BASKET LIGUE NATIONALE A FÉMININE	<b>SWITZERLAND</b>  DONAR DUTCH BASKETBALL LEAGUE	<b>NETHERLANDS</b>  BCM U FC ARGES PITESTI LIGA NATIONALA	<b>ROMANIA</b>  KK SPLIT A1 LIGA	<b>CROATIA</b>  ARKADIA TRAIKIRCHEN LIONS (ABL) ADMIRAL BASKETBALL BUNDESLIGA	<b>AUSTRIA</b>  TROMSØ STORM BLNO	<b>NORWAY</b>  GIMLE BASKET BLNO	 BERGEN ELITE BLNO WOMEN	<b>SWEDEN</b>  KÖPING STARS BASKET LIGAN	<b>LITHUANIA</b>  BC JUVENTUS UTENA LITHUANIAN WOMEN'S BASKETBALL LEAGUE	<b>MALTA</b>  MALTA BASKETBALL ASSOCIATION
--	-----------------------------------	------------------------------	---	---	--	--	---	--	--	---	--------------------------------	---	---	--

<b>CHILE</b>  FEDERACIÓN DE BASQUETBOL DE CHILE	<b>URUGUAY</b>  CLUB ATLETICO WELCOME LIGA URUGUAYA DE BASQUETBOL	<b>UAE</b>  U.A.E. BASKETBALL ASSOCIATION FIBA	 BANYIAS 1° DIVISION	 AL-WAHDA SPORTS CULTURAL CLUB 1° DIVISION	<b>TUNISIA</b>  ETOILE SPORTIVE DU SAHEL LIGUE 1	 ÉTOILE SPORTIVE DE RADÈS LIGUE 1	<b>ANGOLA</b>  SPORT BENFICA E LIBOLO BIC BASKET	<b>ISRAEL</b>  MACCABI ASHDOD 1° DIVISION	 RAMAT HASHARON BC 2° DIVISION
---	--	---	----------------------------	--	---	---	---	--	--------------------------------------

<b>MACRON TEAMS HANDBALL</b>	<b>ITALY</b>  JUNIOR FASANO SERIE A1	 SPORTING CLUB GAETA SERIE A1	 SSV BOZEN LOACKER SERIE A	 ARIOSTO PALLAMANO FERRARA SERIE A1 FEMMINILE	<b>GERMANY</b>  RIMPAR WÖLFE 2. HANDBALL BUNDESLIGA	<b>PORTUGAL</b>  BOA-HORA FC ANDEBOL 1	 AA AVANCA ANDEBOL 1	 FAFE ANDEBOL ANDEBOL 1	 CDE CAMÕES SEGUNDA LIGA	 CDC S. OLEIROS SEGUNDA LIGA	<b>FRANCE</b>  SARREBOURG (SMSHB) NATIONALE 1	 GSMH 38 PROLIGUE	<b>FINLAND</b>  RIIHIMÄEN COCKS BALTIAN LIGA
------------------------------	---	-------------------------------------	----------------------------------	---	--	---	----------------------------	-------------------------------	--------------------------------	------------------------------------	--	-------------------------	---

<b>NETHERLANDS</b>  VL. GELEEN DIVISION 1	<b>ICELAND</b>  VALUR REYKJAVÍK OLÍS DEILDIN MEN'S AND WOMEN'S DIVISION	<b>TUNISIA</b>  AS ETOILE SPORTIVE DU SAHEL LIGUE 1	 CLUB AFRICAIN LIGUE 1	<b>GREECE</b>  AEK SOUPER LIGKA ELLADA	 POSEIDON LOUTRAKIOU HELLAS 2° DIVISION	<b>NORWAY</b>  LILLESTRØM TOPPHÅNDBALL 1° DIVISION	 FREDRIKSTAD BK ELITESERIEN WOMEN	<b>SERBIA</b>  RK ŽELEZNIČAR RUKOMETNA LIGA SRBIJE	<b>ROMANIA</b>  CS RAPID BUCUREȘTI LIGA NATIONALA DE HANDBAL FEMININ	<b>ANGOLA</b>  1° DE AGOSTO GIRABOLA	<b>UAE</b>  AL-WAHDA SPORTS CULTURAL CLUB 1° DIVISION	<b>ISRAEL</b>  BNEI HERZLIA DIVISION 1	<b>BAHRAIN</b>  BAHRAIN HANDBALL FEDERATION
--	--	--	------------------------------	---	---	---	---	---	---	---	--	---	---

<b>MACRON TEAMS BASEBALL</b>	<b>ITALY</b>  CROCETTA BASEBALL CLUB ASD SERIE A	 BASEBALL MODENA SERIE A2	 RED JACK SERIE B	 A'S LATINA BASEBALL SERIE B	 BASEBALL CHIANTI SERIE C	 SIENA BASEBALL SERIE C	 LE NUOVE PANTERE LUCCA SERIE C	<b>FRANCE</b>  FÉDÉRATION FRANÇAISE DE BASEBALL & SOFTBALL	 ROUEN HUSKIES DIVISION 1	<b>NETHERLANDS</b>  HOOFDDORP PIONIERS HONKBAL HOOFDKLASSE	 KINHEIM HONKBAL HOOFDKLASSE	 DUTCH TIGERS MSBL/MABL	<b>NORWAY</b>  NORGES SOFTBALL OG BASEBALL FORBUND	<b>BELARUS</b>  MINSK MAJOR LEAGUE
------------------------------	---	---------------------------------	-------------------------	------------------------------------	---------------------------------	-------------------------------	---------------------------------------	--	---------------------------------	---	------------------------------------	-------------------------------	---	--

<b>MACRON TEAMS OTHER SPORTS</b>	<b>ITALY</b>  MACRON WARRIORS VIADANA POWERCHAIR HOCKEY SERIE A1 WHEELCHAIR HOCKEY	 CUS CAGLIARI FITARCO SERIE A1 HOCKEY	 ASD ASSOCIAZIONE ATLETICA INTERF LUMINA EPIU' POMI ATHLETIC	 LAZIO ATLETICA LEGGERA MASTER ASSOLUTI GIOVANNI ATHLETIC	 S.S. LAZIO ARCHERY FITARCO ARCHERY	 LATINA PALLANUOTO SERIE A1 WATER POLO	 FRASCATI SCHERMA 1954	 S.S. LAZIO BEACH SOCCER SERIE A1 BEACH SOCCER	<b>PORTUGAL</b>  UD OLIVEIRENSE SEGUNDA LIGA HOCKEY	 GRUPO DESPORTIVO SESSIMBRA 1° ELITE BEACH SOCCER	<b>GERMANY</b>  MEK LÜCHSE BEZIRKSLIGA OST ICE HOCKEY	 MEV MÜNCHENER EISLAUF-VEREIN INTERNATIONAL TOURNAMENTS ICE HOCKEY
----------------------------------	--	---	--	--	---	--	------------------------------	--	--	---	--	---

<b>FRANCE</b>  SECTION PALOISE NATATION SWIMMING	 BO NATATION SWIMMING	 TARBES NAUTIC CLUB 1° DIVISION SWIMMING	 LES CORSAIRES DE NANTES DIVISION 1 ICE HOCKEY	 ANGLET HORMADI ELITE DIVISION 1 ICE HOCKEY	<b>NORWAY</b>  NORWEGIAN BOWLING FEDERATION NORWEGIAN BOWLING NATIONAL BOWLING	 NORWEGIAN POOL FEDERATION NORGES BILLJARDFORBUND POOL	<b>ICELAND</b>  ÍR TOP DIVISION ATHLETIC
---	-----------------------------	--	--	---	--	---	---

I CAMPIONATI E LE SQUADRE SI RIFERISCONO AL MOMENTO IN CUI È STATO STAMPATO IL CATALOGO.

THE CLUB AND CHAMPIONSHIP STATUS REFERS TO THE MOMENT IN WHICH THE CATALOGUE WAS PRINTED.

# OUR HISTORY

Macron nasce a Bologna e inizia la propria attività come distributore esclusivo per l'Italia di attrezzatura baseball per conto di MacGregor USA e di altri marchi americani operanti nel settore baseball.

*Macron is founded in Bologna and starts its business as the exclusive Italian distributor of baseball equipment on behalf of MacGregor USA and other American baseball brands.*



Macron avvia la produzione industriale delle repliche NBA per tutta l'Europa per conto di Champion.

*Macron starts producing NBA replicas at an industrial scale for the European market on behalf of Champion.*



Macron avvia la sua espansione estera: dall'Italia all'Europa, per poi arrivare negli Stati Uniti, in Canada, Australia e anche in Medio Oriente. I prodotti Macron sono indossati da un numero sempre crescente di atleti, sia professionisti che dilettanti. Lo stesso anno Macron firma con lo Swansea City FC il suo primo contratto di sponsorizzazione fuori dall'Italia.

*Macron starts its expansion abroad: from Italy to Europe, over to the United States, Canada, Australia and all the way to the Middle East. Macron products are worn by a growing number of professional and amateur athletes. In the same year Macron signs its first sponsorship contract abroad with Swansea City FC.*



Nasce il progetto Macron Store, il negozio monomarca che offre tutta la gamma di prodotti Macron: dal teamwear agli accessori, dal merchandising al tempo libero. Per avvicinare i tifosi alle proprie squadre, Macron apre anche il suo Official Online Shop per la vendita del merchandising ufficiale.

*The Macron Store project is launched: a unique outlet displaying the full range of Macron products, from teamwear to accessories, from merchandising to leisurewear. Macron also opens its Official Online Shop bringing supporters closer to their teams, through the sale of official merchandise.*

1971

1974

1991

2001

2005

2007

2010



Macron acquisisce Record Sports e inizia a produrre abbigliamento per baseball, basket, volley e football americano. In parallelo alla distribuzione di attrezzature sportive. Macron produce per conto di Adidas, Nike, Spalding, Reebok. Champion le divise per i team professionistici.

*Macron acquires Record Sports and starts producing apparel for baseball, basketball, volleyball and American football. As well as distributing sports equipment, Macron produces uniforms for professional teams on behalf of Adidas, Nike, Spalding, Reebok and Champion.*



Inizia l'avventura di Macron nel calcio professionistico: primo contratto di sponsorizzazione con un Club di Serie A, il Bologna FC 1909. Da quel giorno il marchio Macron comincia ad essere sempre più visibile sulle maglie ufficiali delle migliori e più blasonate squadre del mondo.

*Macron's adventure in professional football begins with the first sponsorship of a top-level club: Bologna FC 1909. From that moment, the Macron brand begins to be seen on the official kits of some of the world's most renowned teams.*



La crescita costante dell'azienda continua e si espande geograficamente, prevalentemente in Europa, e si riflette su una sempre più ampia gamma prodotti, che include anche rugby e pallamano.

*The steady growth of the company is reflected in the ever-increasing range of products, including apparel for rugby and handball.*







Macron firma il suo primo contratto di sponsorizzazione tecnica di una Nazionale: la Scottish Rugby Union, confermando una posizione di leadership anche nel rugby.

*Macron signs its first technical sponsorship contract with a national team: Scottish Rugby Union, confirming Macron as a leader in rugby.*



Con la consulenza e supervisione di atleti professionisti nasce la collezione Macron Running. Per la prima volta Macron partecipa ad una competizione mondiale: Scottish Rugby Union veste Macron durante la Rugby World Cup che si svolge in Inghilterra.

*Under the supervision and advice of professional athletes, Macron conceives its Running collection. For the first time Macron takes part in a world competition: when Scottish Rugby Union wears Macron during the Rugby World Cup in the UK.*



Molte nuove sponsorizzazioni rafforzano il già ampio palmares di Macron in mercati tradizionali e nuovi: fra le altre la Federazione Italiana Rugby, Deportivo La Coruña, Club Brugge e Stella Rossa Belgrado. La UEFA nel suo report su "The European Club footballing landscape", cita Macron come il terzo più importante fornitore tecnico nel mondo del calcio europeo.

*Numerous new sponsorships enrich Macron's outstanding portfolio in new and traditional markets: among others, the Italian Rugby Federation, Deportivo La Coruña, Club Brugge and Red Star Belgrade. In "The European Club footballing landscape" UEFA lists Macron as the third most important supplier in the world of European football.*



2012

2013

2014

2015

2016

2017

2018

Nasce la nuova linea di prodotti Athleisure, per chi ama indossare Macron anche nel tempo libero.

*Macron introduces the Athleisure collection, designed for those who like to wear Macron even in their free time.*



Macron diventa sponsor tecnico del Bolton Wanderers FC acquisendo al contempo i "naming rights" per lo stadio di Bolton che si chiamerà Macron Stadium.

*Macron becomes technical sponsor of Bolton Wanderers FC and acquires the naming rights for the club's stadium, which is now known as the Macron Stadium.*



Macron firma il suo primo contratto di sponsorizzazione tecnica di una nazionale di calcio: l'Albania, che partecipa al Campionato Europeo disputato in Francia nello stesso anno.

*Macron signs its first technical sponsorship with a national football team, Albania, playing in the European Championship in France the same year.*



**UEFA**  
KIT ASSISTANCE SCHEME

Macron viene scelta dalla UEFA come partner ufficiale del programma di fornitura delle Federazioni calcistiche minori per il quadriennio 2018-2022, e viene scelta anche dalla Canadian Premier League (CPL) come partner tecnico ufficiale a partire dal 2019. "A new Hero is born": Macron lancia il restyling del logo, all'interno del quale spicca una nuova icona: il Macron Hero, con un carattere più moderno, incisivo e determinato.

*UEFA chooses Macron as its official partner for the supply of apparel to the smaller football federations for the years 2018-2022. In addition, Macron becomes the official league kit provider of Canadian Premier League (CPL) beginning with the 2019 season.*

*"A new Hero is born": Macron presents the restyling of its logo, which contains a new icon: the Macron Hero, with a more modern, sharper and determined character.*

# NEW MACRON LOGO

## A NEW HERO IS BORN THE MACRON HERO



Il 2019 si apre con il restyling del logo aziendale, all'interno del quale spicca una nuova icona, il Macron Hero. Pur mantenendo una continuità con i pittogrammi precedenti, conservandone in questo modo la sua riconoscibilità, il Macron Hero ha un carattere più moderno, incisivo e determinato, e potrà essere utilizzato anche da solo. La figura umana, rappresentata con tratti essenziali, si ispira alla punta di una lancia che per definizione è dinamismo e rapidità. I raccordi rompono la geometria tagliente del marchio conferendo eleganza e armonia. Il Macron Hero rappresenta in modo ancora più efficace la gioia alla fine della sfida. Il raggiungimento di un obiettivo. Fatica, passione e determinazione. La filosofia "Work hard. Play harder".

2019 opens with the restyling of the corporate logo, inside which a new icon stands out: the Macron Hero. While in-keeping with the past pictograms, maintaining it recognizable, the Macron Hero has a more modern, sharp and determined character, and can be used by itself. The human figure, designed in a minimalist style, takes its inspiration from the blade of a javelin, an object that by its nature is dynamic and fast. The curved junctions break up the sharp geometry of the logo and provide elements of elegance and harmony. The Macron Hero represents an even more effective way of communicating the joy felt at the end of a challenge. The achievement of a goal. Effort, passion and determination. The philosophy "Work hard. Play harder."





# MISSION AND GOALS

## LA NOSTRA FILOSOFIA: WORK HARD. PLAY HARDER

Macron è un'azienda che crede fortemente nei valori del duro lavoro e del miglioramento costante. Lo sport richiede sforzo, sudore e forza di volontà, e noi lo sappiamo. Con questa filosofia in mente, siamo entrati nel mondo dello sport come un piccolo, ma forte, player.

Da allora, stiamo crescendo ad un ritmo molto veloce, sostenendo squadre, sportivi e sportive a tutti i livelli, lavorando sodo per dare loro, i migliori prodotti tecnici per migliorare le loro prestazioni. La nostra forza è la nostra volontà. Lavorare duro e "giocare" ancora più duro per arrivare lontano. Work Hard. Play Harder.

## OUR PHILOSOPHY: WORK HARD, PLAY HARDER

Macron strongly believes in the values of hard work and constant improvement. Sport requires effort, sweat and strong will, and Macron knows it. Bearing in mind this philosophy, Macron has entered the sports world as a small yet strong player. Since then, Macron has been growing at a very fast pace, supporting teams, sportsmen and women at all levels, working hard to supply them with the best technical products to help improve their performances. Our will is our strength. Work Hard. Play Harder.

# A COMPANY WITH AN INTERNATIONAL DNA

## UN DNA INTERNAZIONALE

Macron, azienda italiana con un forte DNA internazionale, è oggi uno dei principali player europei che riunisce in sé le qualità e le tradizioni tipiche dello stile italiano, coniugando allo stesso tempo globalizzazione e competenza: un connubio da subito rivelatosi vincente.

## UNA REALTÀ IN FORTE CRESCITA

Da un fatturato iniziale completamente italiano, Macron oggi distribuisce circa il 29% dei suoi prodotti in Italia e il restante 71% nel resto del mondo. Il fatturato è cresciuto in maniera significativa anno dopo anno: è uno dei brand di sportswear con la più rapida crescita in Europa.

## UNA DISTRIBUZIONE INTERNAZIONALE

L'azienda commercializza i suoi prodotti attraverso una rete unica di vendita che comprende 135 negozi monomarca in più di 20 paesi, oltre a più di 800 rivenditori multimarca tradizionali, distributori internazionali, club shop di squadre sponsorizzate e anche tramite la piattaforma e-commerce dell'azienda.

## TRA I PIU' IMPORTANTI SPONSOR TECNICI AL MONDO

Macron è sponsor tecnico di oltre 60 club professionistici in tutto il mondo, a cui offre materiali e un servizio di altissima qualità.

## AN INTERNATIONAL DNA

Macron, an Italian company with a strong international vocation, is now one of the main European players, combining the qualities and skills typical of made in Italy apparel products, reflecting a perfect mixture of globalization and tradition: an immediate winning combination.

## A FAST GROWING COMPANY

From an initial only Italian customer base, Macron now distributes about 29% of its products in Italy and the remaining 71% to the rest of the world. The turnover has grown significantly year after year: Macron is now one of the sportswear brands with the most rapid growth in Europe.

## AN INTERNATIONAL DISTRIBUTION

The Company sells its products through an impressive unique retail network of 135 mono-brand stores spread across over 20 countries, as well as via over 800 traditional multi-brand retailers, international distributors, the fan shops of professional clubs and via the company's own e-commerce platform.

## AMONG THE TOP TECHNICAL SPONSORS IN THE WORLD

Macron is the technical sponsor of over 60 worldwide professional clubs, to whom we offer merchandise and a very high-standard service.

# NUMBERS FOR 2018

Numero dipendenti: 250

Negozi multi marca: 800+

Macron Store: 135

Pezzi venduti: > 6 Mio

Squadre che vestono Macron: > 10.000

Club professionistici sponsorizzati: > 60

Number of employees: 250

Multibrand stores: 800+

Macron Stores: 135

Units sold: > 6 Mio

Teams wearing Macron: > 10,000

Sponsored professional clubs > 60

# FABRICS

## ESPANTEX

La speciale combinazione di due filati come spandex e poliestere assicura un elevato grado di compressione favorendo i movimenti naturali del corpo.

*The special combination of two yarns (spandex and polyester) ensures a high degree of compression, encouraging natural body movement.*

## POLYDIAGONAL

Tessuto che coniuga la mano calda della smerigliatura interna con una costruzione cannellata diagonale che conferisce un'eccellente elasticità; appositamente studiato per i capi da allenamento permette un fitting molto confortevole in ogni situazione.

*This fabric combines the hot hand grinding process with a diagonal feature that bestows high elasticity to the fabric. the fabric was expressly studied for training garments giving a comfortable fitting in every situation.*

## PER-FLEECE

Tessuto elasticizzato caratterizzato da una leggera garzatura interna. E' specifico per il training essendo leggero ma allo stesso tempo caldo e confortevole.

*Stretch fabric characterised by a thin gauze inside. It is specially designed for training wear being light-weight yet warm and comfortable.*

## CHAMTEX

Tessuto versatile con tramatura a navetta che grazie ad uno specifico trattamento di impermeabilizzazione interna ha caratteristiche shower proof. Abbinato a differenti tipologie di fodera, garantisce lo specifico grado di calore di ciascun capo.

*Versatile shuttle-woven fabric with shower-proof characteristics thanks to a specific internal waterproofing treatment. Combined with different types of lining, it guarantees the specific warmth of each garment.*

## SMOOTEX

La tramatura a microfori di questo tessuto garantisce la massima traspirabilità e leggerezza dei capi.

*The micro perforated fabric offers maximum lightness and breathability.*

## ZEPHIRO

Tessuto dotato di un'estrema leggerezza, una mano molto morbida sulla pelle ed un'eccellente capacità di traspirazione grazie alla tessitura di microfilamenti. tessuto specifico per il running.

*Thanks to the microfilament weaving, this fabric is extremely light, a soft hand on the skin and excellent breathability; this fabric was developed for running.*

## ARMOURFIBER

Tessuto waterproof i cui filati conferiscono al capo un'elevata resistenza agli strappi abbinata ad una buona elasticità che garantisce il massimo comfort. Sviluppato appositamente per il rugby e per gli sport di contatto.

*Waterproof fabric made from yarns which make the garment tear resistant and super elastic thereby ensuring maximum comfort. Specially created for rugby and other contact sports.*

## POLY DRY

In questo tessuto la costruzione esterna in interlock garantisce una buona elasticità dei capi, mentre l'interno smerigliato trasmette una sensazione di caldo confortevole.

*In this fabric the outer interlock construction guarantees good elasticity of garments, while the emerized interior gives a comfortable warm sensation.*

## PERFORM

La tramatura in jersey con elastan garantisce una compressione regular per una vestibilità a corpo.

*The jersey weave with elastane guarantees regular compression for a good body fit.*

## RESIST HEAVY-TEX

I filati di questo tessuto conferiscono ai capi un'elevata resistenza agli strappi abbinata ad una buona elasticità che garantisce il massimo comfort. Sviluppato soprattutto per sport di contatto.

*The yarns of this fabric give garments excellent tear resistance paired with good elasticity which guarantees maximum comfort. Developed mainly for contact sports.*

## W-BREAK

Tessuto ultraleggero ideale per i light windbreaker essendo dotato di una leggera spalmatura resistente al vento (wind-proof).

*Ultralight fabric ideal for light windbreakers as it has been treated with a thin wind-proof finish.*

## DRYTEX

La costruzione del filato a chicco di riso e la tramatura interlock garantiscono la massima traspirabilità e leggerezza di questo tessuto, ideale per chi pratica sport.

*The rice-grain construction of the yarn and the interlock weave guarantee the maximum breathability and lightness of this fabric, ideal for athletes.*

## zerotex

La costruzione del filato a micro chicco di riso favorisce la traspirabilità e l'evaporazione del sudore in ogni condizione. Rende il capo estremamente leggero per performance di alto livello.

*The micro rice-grain construction of the yarn aids breathability and sweat evaporation in any conditions. Makes the garment extremely lightweight for high-level performance.*

## SOFTLOCK

Tessuto tecnico studiato appositamente per i set da gioco. Risulta leggero, dalla mano morbida e molto resistente agli strappi. Asciugatura rapida garantita.

*High-tech fabric specially designed for match kits. It's light, very malleable, and tear resistant. Guaranteed to dry super fast.*

## w-proof

Tessuto tecnico dotato di una spalmatura resistente all'acqua (water-proof). Ideale per giacche e top da allenamento per massimizzare le performance anche in condizioni di tempo sfavorevole.

*high-tech fabric treated with a water-proof finish. Ideal for training jackets and tops to maximise performance even in bad weather conditions.*

## EVERTEX

Tessuto confortevole e resistente agli strappi. Grazie alla costruzione interlock che garantisce resistenza e versatilità di impiego è l'ideale per capi di abbigliamento tecnico-sportivi.

*Comfortable and tear-resistant fabric. Thanks to the interlock construction which guarantees strength and versatility of use, it is ideal for technical sportswear.*

## TRENGHT-TEX

I filati e la tramatura di questo tessuto conferiscono estrema resistenza sia agli strappi che alla perforazione. Questo sviluppo è nato appositamente per gli sport di contatto.

*The yarn and weave of this fabric grant an extreme resistance to tear and abrasion. This product was created specifically for contact sports.*

## INVICT-TEX

Tessuto non garzato specifico per i capi da allenamento essendo resistente e performante. La sua tecnicità e le sue caratteristiche garantiscono ottime prestazioni nel massimo comfort.

*Unbrushed fabric specially designed for training wear thanks to its resistance and performance properties. Its technical properties ensure optimum performance as well as maximum comfort.*

## GRANT

Tessuto dalla tramatura operata, leggero, confortevole e resistente alla pioggia (shower-proof).

*Fabric with ornate weave, light, comfortable and shower proof.*





## INDICATIONS

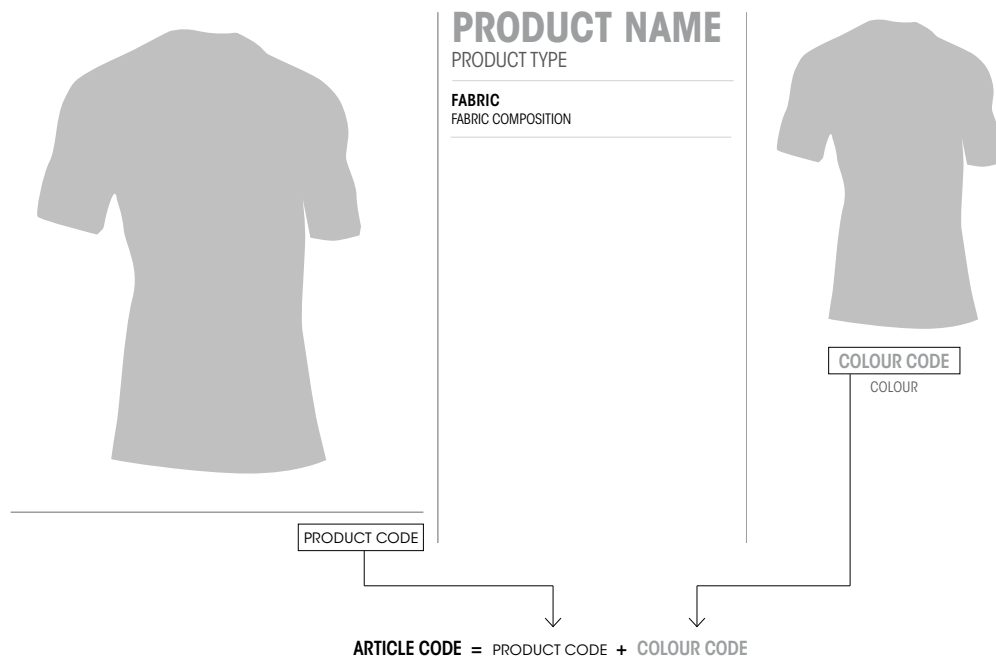

Il codice articolo è dato dal codice prodotto + il codice colore. Quando il codice colore non è presente, basta utilizzare il codice prodotto.

Article code is made by product code + color code. When color code is not present, use product code only.

## COLOUR CODES

<b>01</b> BIANCO WHITE	<b>02</b> ROSSO RED	<b>03</b> BLU ROYAL ROYAL BLUE	<b>04</b> VERDE GREEN	<b>05</b> GIALLO YELLOW	<b>06</b> VIOLA PURPLE	<b>07</b> NAVY
<b>09</b> NERO BLACK	<b>10</b> CELESTE COLUMBIA	<b>13</b> ARANCIO ORANGE	<b>14</b> GRANATA CARDINAL	<b>15</b> GIALLO FLUO NEON YELLOW	<b>16</b> VERDE FLUO NEON GREEN	<b>17</b> VERDE BOTTIGLIA BOTTLE GREEN
<b>19</b> GRIGIO GREY	<b>20</b> VERDE FORESTA FOREST GREEN	<b>21</b> CORALLO FLUO NEON CORAL	<b>22</b> ORO GOLD	<b>23</b> ARGENTO SILVER	<b>24</b> AZZURRO FLUO NEON BABY BLUE	<b>25</b> LATTE MILK
<b>27</b> ROSA PINK	<b>28</b> ANTRACITE ANTHRACITE	<b>29</b> FUCSIA FUCHSIA	<b>30</b> AMBRA AMBER	<b>31</b> VERDE PISTACCHIO PISTACHIO	<b>32</b> PESCA PEACH	<b>26</b> ECRÙ KHAKI
<b>35</b> AZZURRO ITALIA ITALIAN BLUE						

## INFO



Questo simbolo identifica i prodotti che hanno una confezione personalizzata.

This symbol identifies products with a personalised packaging.



Per evitare pericoli di strangolamento i lacci nei cappucci delle taglie JR sono stati rimossi.

To avoid the risk of strangulation the drawstrings in the hoods of Junior sizes have been removed.



Prodotto customizzabile.

Customizable product.

## CERTIFICATIONS



# WASHING INSTRUCTIONS

Questa tabella taglie è stata sviluppata in base ad anni di esperienza e può essere utilizzata come linea guida al momento dell'acquisto degli articoli Macron. I prodotti Macron sono realizzati secondo alti standard e sono soggetti a rigide procedure di controllo qualità. L'indumento potrebbe comunque scolorire per via di sostanze come fango ed erba, linimento o olio e naturalmente sudore, le quali potrebbero non essere completamente rimosse tramite lavaggio dell'indumento. L'estensione della decolorazione potrà essere ridotta bagnando e/o lavando l'indumento in acqua e detersivo subito dopo il suo uso, utilizzando almeno lo stesso volume d'acqua pari all'indumento trattato. Seguire sempre le istruzioni dei produttori di detersivo, in particolare quelle rivolte alla rimozione di macchie, ed evitare l'utilizzo di prodotti contenenti candeggina. Macron non si ritiene responsabile dell'eventuale decolorazione o del danno subito dal capo, a causa di macchie dovute a elementi estranei a quelli utilizzati in fase di produzione. Vi informiamo che in fase di riproduzione fotografica e di stampa potrebbero riscontrarsi alcune differenze di colore tra foto e prodotto originale. Decliniamo qualsiasi responsabilità relativamente a errori di stampa del catalogo. Ci accogliamo il diritto di poter effettuare dei cambiamenti di prodotto/tecnici (design, colore, funzione e materiale), in caso questi possano secondo il nostro parere arrecare un miglioramento nel prodotto.

These size charts have been developed on the basis of years of experience and can be used as a guideline when buying Macron. Macron products are made to meet the highest standards and are subject to strict quality control procedures. Garments however can discolour due to substances such as mud and grass, liniment or oil, and of course perspiration, all of which may not be fully removable by washing. The extent of discolouration can be greatly reduced by following a few simple procedures. Soaking and/or washing the garment in water and detergent as soon as possible after use can reduce discolouration, using at least the same volume of water as the garment being treated. Always follow detergent manufacturers instructions, especially those intended to tackle heavy stains and avoid products containing bleach. Macron cannot accept any liability for discolouration or damage to garments resulting from staining caused by elements foreign to the materials used in manufacture. On photographic reproduction and print some colour changes may occur between pictures and original products. We reserve the right to make product/technical changes (in design, colour, function and material), which we feel, will make for improvement of the product. We do not accept any responsibility for printing errors in the catalogue.

## SIZES

### JUNIOR UP TO 13 YEARS OF AGE

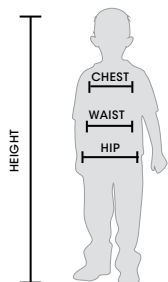

	BOY/UNISEX							
	HEIGHT		CHEST		WAIST		HIP	
	cm	inch	cm	inch	cm	inch	cm	inch
<b>4XS</b>	110 - 119	3Ft7 - 3Ft11	60 - 64	23.5 - 25	56 - 59	22 - 23	66 - 70	26 - 27.5
<b>3XS</b>	120 - 132	3Ft11 - 4Ft4	64 - 72	25 - 28	59 - 64	23 - 25	70 - 76	27.5 - 30
<b>XXS</b>	133 - 145	4Ft4 - 4Ft9	72 - 80	28 - 31.5	64 - 69	25 - 27	76 - 82	30 - 32
<b>XS</b>	146 - 158	4Ft9 - 5Ft2	80 - 88	31.5 - 34.5	69 - 74	27 - 29	82 - 88	32 - 34.5
<b>S</b>	159 - 171	5Ft2 - 5Ft7	88 - 96	34.5 - 38	74 - 82	29 - 33	88 - 95	34.5 - 38

### JUNIOR UP TO 13 YEARS OF AGE



	GIRL							
	HEIGHT		CHEST		WAIST		HIP	
	cm	inch	cm	inch	cm	inch	cm	inch
<b>4XS</b>	110 - 119	3Ft7 - 3Ft11	60 - 64	23.5 - 25	55 - 57	22 - 23	66 - 70	26 - 27.5
<b>3XS</b>	120 - 132	3Ft11 - 4Ft4	64 - 71	25 - 28	57 - 60	23 - 23.5	70 - 76	27.5 - 30
<b>XXS</b>	133 - 145	4Ft4 - 4Ft9	71 - 77	28 - 30	60 - 63	23.5 - 25	76 - 82	30 - 32
<b>XS</b>	146 - 159	4Ft9 - 5Ft2	77 - 84	30 - 33	63 - 67	25 - 26	82 - 89	32 - 35
<b>S</b>	160 - 165	5Ft2 - 5Ft5	84 - 88	33 - 34.5	67 - 71	26 - 28	89 - 95	35 - 37.5

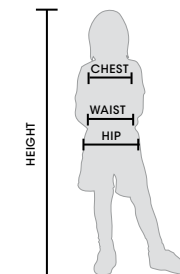

### ADULT

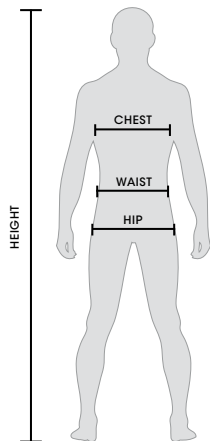

	MAN/UNISEX							
	HEIGHT		CHEST		WAIST		HIP	
	cm	inch	cm	inch	cm	inch	cm	inch
<b>M</b>	172 - 177	5Ft7 - 5Ft10	96 - 100	38 - 39.5	82 - 88	33 - 34.5	95 - 100	38 - 39.5
<b>L</b>	178 - 183	5Ft10 - 6Ft	100 - 104	39.5 - 41	88 - 92	34.5 - 36	100 - 104	39.5 - 41
<b>XL</b>	184 - 189	6Ft - 6Ft2	104 - 108	41 - 42.5	92 - 96	36 - 38	104 - 108	41 - 42.5
<b>XXL</b>	190 - 195	6Ft2 - 6Ft5	108 - 112	42.5 - 44	96 - 100	38 - 39	108 - 112	42.5 - 44
<b>3XL</b>	196 - 201	6Ft5 - 6Ft7	112 - 118	44 - 46.5	100 - 106	39 - 41.5	112 - 118	44 - 46.5
<b>4XL</b>	202 - 207	6Ft7 - 6Ft9	118 - 124	46.5 - 49	106 - 112	41.5 - 44	118 - 124	46.5 - 49
<b>5XL</b>	208 - 212	6Ft9 - 6Ft11	124 - 130	49 - 51	112 - 118	44 - 46.5	124 - 130	49 - 51

### ADULT



	WOMAN							
	HEIGHT		CHEST		WAIST		HIP	
	cm	inch	cm	inch	cm	inch	cm	inch
<b>M</b>	166 - 171	5Ft5 - 5Ft7	88 - 92	34.5 - 36	71 - 75	28 - 29.5	95 - 99	37.5 - 39
<b>L</b>	172 - 177	5Ft7 - 5Ft10	92 - 96	36 - 38	75 - 79	29.5 - 31	99 - 103	39 - 40.5
<b>XL</b>	178 - 183	5Ft10 - 6Ft	96 - 100	38 - 39	79 - 83	31 - 33	103 - 107	40.5 - 42
<b>XXL</b>	184 - 189	6Ft - 6Ft2	100 - 104	39 - 41	83 - 87	33 - 34	107 - 111	42 - 43.5
<b>3XL</b>	190 - 195	6Ft2 - 6Ft5	104 - 110	41 - 43	87 - 93	34 - 36.5	111 - 117	43.5 - 46
<b>4XL</b>	196 - 201	6Ft5 - 6Ft7	110 - 116	43 - 45.5	93 - 99	36.5 - 39	117 - 123	46 - 48.5

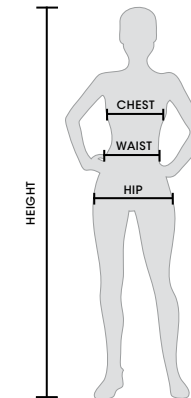

Queste misure si riferiscono alle dimensioni del corpo e non a quelle dei capi./ These measurements are referred to the body dimensions and not to the garments.



# VOLLEY BALL

VOLLEY BISONS BÜHL  
1. Bundesliga  
(Germany)



VOLLEYBALL

BASKETBALL

RUNNING

HANDBALL

BASEBALL

OTHERS

TRACKSUITS

ACTIVE

FREE TIME

JACKETS

ACCESSORIES



# VOLLEYBALL MATCH DAY

## MEN GAME SET

- 16 NEON SHIRT
- 16 HELIUM SHIRT
- 17 ARGON SHIRT
- 17 TITAN SHIRT
- 18 IRON SHIRT
- 18 COPPER SHIRT
- 19 CONGO SHIRT
- 19 BISMUTH SHORT

## WOMEN GAME SET

- 21 ANTIGUA SLEEVELESS SHIRT
- 21 CHLORINE SHIRT
- 22 AYUHARA SLEEVELESS SHIRT
- 22 CESIUM SLEEVELESS SHIRT
- 23 SEDNA SHIRT
- 23 IRIIDIUM SHIRT
- 24 FLUORINE SHIRT
- 24 TUNGSTEN SLEEVELESS SHIRT
- 25 MERCURY SLEEVELESS SHIRT
- 25 XENON SLEEVELESS SHIRT
- 26 IODINE SHIRT
- 26 OSMIUM SHORT
- 27 HYDROGEN SHORT
- 27 KRYPTON SHORT

## ACCESSORIES

- 28 POLAR KNEEPADS
- 28 DURMAST KNEEPADS
- 29 SAGE KNEEPADS
- 29 ANICE KNEEPADS
- 30 VIOLET KNEEPADS
- 30 WALL KNEEPADS
- 30 PALLADIUM BALL

## CUSTOM GAME SET

- 32 ARGON SHIRT
- 32 PLATINUM SHIRT
- 33 PINTO SHORT
- 33 FLUORINE SHIRT
- 34 THULIUM SHIRT
- 34 TUNGSTEN SHIRT
- 35 OSMIUM SHORT
- 35 FIXED DESIGN



NEON SHIRT  
BISMUTH SHORT



HELIUM SHIRT  
BISMUTH SHORT



ARGON SHIRT  
BISMUTH SHORT



TITAN SHIRT  
BISMUTH SHORT



IRON SHIRT  
BISMUTH SHORT



COPPER SHIRT  
BISMUTH SHORT



CONGO SHIRT  
BISMUTH SHORT





ANTIGUA SHIRT  
HYDROGEN SHORT



CHLORINE SHIRT  
HYDROGEN SHORT



AUYHARA SHIRT  
HYDROGEN SHORT



CESIUM SHIRT  
HYDROGEN SHORT



SEDNA SHIRT



IRIDIUM SHIRT



FLUORINE SHIRT  
OSMIUM SHORT



TUNGSTEN SHIRT  
KRYPTON SHORT



MERCURY SHIRT  
KRYPTON SHORT



XENON SHIRT  
KRYPTON SHORT



IODINE SHIRT  
KRYPTON SHORT



## NEON MATCH DAY SHIRT

TESSUTO/FABRIC  
DRYTEX + MESH - 100% PL

SR	M	L	XL	XXL	3XL	4XL	5XL
JR	4XS	3XS	XXS	XS			S

- Inserti in mesh  
Mesh inserts

ABBINAMENTO CONSIGLIATO  
SUGGESTED COMBINATION  
• BISMUTH SHORT

2019 DISPONIBILE FINO  
AVAILABLE UNTIL

2035



0100  
BIANCO  
WHITE

0201  
ROSSO/BIANCO  
RED/WHITE

0301  
BLU ROYAL/BIANCO  
ROYAL BLUE/WHITE

0501  
GIALLO/BIANCO  
YELLOW/WHITE

0701  
NAVY/BIANCO  
NAVY/WHITE

0901  
NERO/BIANCO  
BLACK/WHITE

1001  
CELESTE/BIANCO  
COLUMBIA/WHITE



## HELIUM MATCH DAY SHIRT

TESSUTO/FABRIC  
ZEROTEX + MESH - 100% PL

SR	M	L	XL	XXL	3XL	4XL	5XL
JR	4XS	3XS	XXS	XS			S

- Girocollo con inserto triangolare in lightmesh  
Round neck with a triangular lightmesh insert
- Inserto triangolare fondo maglia in lightmesh  
Triangular lightmesh insert at the bottom of the shirt

ABBINAMENTO CONSIGLIATO  
SUGGESTED COMBINATION  
• BISMUTH SHORT

2019 DISPONIBILE FINO  
AVAILABLE UNTIL

2053



0107  
BIANCO/NAVY  
WHITE/NAVY

0201  
ROSSO/BIANCO  
RED/WHITE

0301  
BLU ROYAL/BIANCO  
ROYAL BLUE/WHITE

0401  
VERDE/BIANCO  
GREEN/WHITE

0501  
GIALLO/BIANCO  
YELLOW/WHITE

0701  
NAVY/BIANCO  
NAVY/WHITE

0901  
NERO/BIANCO  
BLACK/WHITE



## ARGON

### MATCH DAY SHIRT

TESSUTO/FABRIC  
ZEROTEX + MESH - 100% PL



SR	M	L	XL	XXL	3XL	4XL	5XL
JR	4XS	3XS	XXS	XS			S

- Girocollo basso con apertura a V sul davanti  
*Low-cut round neck with V-shaped opening on front*
- Inseri mesh in contrasto su manica, sotto manica e parte alta del fianco  
*Contrasting mesh inserts on sleeve, underarm and upper side*

ABBINAMENTO CONSIGLIATO  
SUGGESTED COMBINATION

- BISMUTH SHORT

2021 DISPONIBILE FINO  
AVAILABLE UNTIL

2056



0100  
BIANCO  
WHITE



0201  
ROSSO/BIANCO  
RED/WHITE



0301  
BLU ROYAL/BIANCO  
ROYAL BLUE/WHITE



0401  
VERDE/BIANCO  
GREEN/WHITE



0701  
NAVY/BIANCO  
NAVY/WHITE



0901  
NERO/BIANCO  
BLACK/WHITE



## TITAN

### MATCH DAY SHIRT

TESSUTO/FABRIC  
SOFTLOCK + MESH - 100% PL

SR	M	L	XL	XXL	3XL	4XL	5XL
JR	4XS	3XS	XXS	XS			S

- Girocollo con retrocollo in maglieria  
*Round neck with rib knit backneck*
- Inseri in micromesh su retro, fianchi e sottomanica  
*Micromesh inserts on back, sides and underarm*

ABBINAMENTO CONSIGLIATO  
SUGGESTED COMBINATION

- BISMUTH SHORT

2021 DISPONIBILE FINO  
AVAILABLE UNTIL

5060 5160



0102  
BIANCO/ROSSO  
WHITE/RED

0103  
BIANCO/BLU ROYAL  
WHITE/ROYAL BLUE

0107  
BIANCO/NAVY/ROSSO  
WHITE/NAVY/RED

0109  
BIANCO/NERO  
WHITE/BLACK

0201  
ROSSO/BIANCO  
RED/WHITE

0209  
ROSSO/NERO/BIANCO  
RED/BLACK/WHITE

0301  
BLU ROYAL/BIANCO  
ROYAL BLUE/WHITE



0305  
BLU ROYAL/GIALLO/BIANCO  
ROYAL BLUE/YELLOW/WHITE



0401  
VERDE/BIANCO  
GREEN/WHITE



0701  
NAVY/BIANCO  
NAVY/WHITE



0702  
NAVY/ROSSO/BIANCO  
NAVY/RED/WHITE



0901  
NERO/BIANCO  
BLACK/WHITE



1309  
ARANCIO/NERO  
ORANGE/BLACK

VOLLEYBALL

BASKETBALL

RUNNING

HANDBALL

BASEBALL

OTHERS

TRACKSUITS

ACTIVE

FREE TIME

JACKETS

ACCESSORIES





BODY

## IRON

### MATCH DAY SHIRT

**TESSUTO/FABRIC**

PERFORM + DRYTEX - 92% PL - 8% EA

SR	M	L	XL	XXL	3XL	4XL	5XL
JR	4XS	3XS	XXS	XS	S		

- Girocollo con inserto triangolare in micromesh  
*Round neck with a triangular micromesh insert*
- Inserto triangolare fondo maglia in micromesh  
*Triangular micromesh insert at the bottom of the shirt*
- Inserti laterali in micromesh  
*Micromesh side inserts*

**ABBINAMENTO CONSIGLIATO**

**SUGGESTED COMBINATION**

- BISMUTH SHORT

2052

2019 DISPONIBILE FINO  
AVAILABLE UNTIL



**0107**  
BIANCO/NAVY  
WHITE/NAVY



**0201**  
ROSSO/BIANCO  
RED/WHITE



**0301**  
BLU ROYAL/BIANCO  
ROYAL BLUE/WHITE



**0701**  
NAVY/BIANCO  
NAVY/WHITE



**0901**  
NERO/BIANCO  
BLACK/WHITE

BODY

## COPPER

### MATCH DAY SHIRT

**TESSUTO/FABRIC**

PERFORM + DRYTEX - 92% PL - 8% EA

SR	M	L	XL	XXL	3XL	4XL	5XL
JR	4XS	3XS	XXS	XS	S		

- Collo a V  
*V neck*
- Inserti in micromesh  
*Micromesh inserts*

**ABBINAMENTO CONSIGLIATO**

**SUGGESTED COMBINATION**

- BISMUTH SHORT

2034

2019 DISPONIBILE FINO  
AVAILABLE UNTIL



**1007**  
CELESTE/NAVY  
COLUMBIA/NAVY



**0102**  
BIANCO/ROSSO  
WHITE/RED



**0103**  
BIANCO/BLU ROYAL  
WHITE/ROYAL BLUE



**0201**  
ROSSO/BIANCO  
RED/WHITE



**0209**  
ROSSO/NERO  
RED/BLACK



**0301**  
BLU ROYAL/BIANCO  
ROYAL BLUE/WHITE



**0710**  
NAVY/CELESTE  
NAVY/COLUMBIA



**0902**  
NERO/ROSSO  
BLACK/RED



BODY

# CONGO

## MATCH DAY SHIRT

TESSUTO/FABRIC  
PERFORM + MESH - 92% PL - 8% EA

SR	M	L	XL	XXL	3XL	4XL	5XL
JR	4XS	3XS	XXS	XS	S		

○ Inserti in mesh  
*Mesh inserts*

ABBINAMENTO CONSIGLIATO  
SUGGESTED COMBINATION  
• BISMUTH SHORT



0109  
BIANCO/NERO  
WHITE/BLACK



0301  
BLU ROYAL/BIANCO  
ROYAL BLUE/WHITE



0901  
NAVY/BIANCO  
NAVY/WHITE

2019 DISPONIBILE FINO  
AVAILABLE UNTIL

2044

# BISMUTH

## MATCH DAY SHORT

TESSUTO/FABRIC  
SOFTLOCK + MESH - 100% PL

SR	M	L	XL	XXL	3XL	4XL	5XL
JR	4XS	3XS	XXS	XS	S		

○ Inserti laterali in mesh  
*Micromesh side inserts*

○ Coulisse piatta  
*Flat coulisse*



2055



01  
BIANCO/WHITE



02  
ROSSO/RED



03  
BLU ROYAL/ROYAL BLUE



07  
NAVY



09  
NERO/BLACK

VOLLEYBALL

BASKETBALL

RUNNING

HANDBALL

BASEBALL

OTHERS

TRACKSUITS

ACTIVE

FREE TIME

JACKETS

ACCESSORIES



# WOMEN MATCHDAY

UYBA VOLLEY  
Serie A1 femminile  
(Italy)







BODY

## ANTIGUA

### MATCH DAY SLEEVELESS SHIRT

Designed for  
WOMEN

TESSUTO/FABRIC  
COTTON ELASTIC FREE - 93% CO - 7% EA

SR	M	L	XL	XXL	3XL	4XL	5XL
JR	4XS	3XS	XXS	XS	S		

ABBINAMENTO CONSIGLIATO  
SUGGESTED COMBINATION

- HYDROGEN SHORT



01  
BIANCO/WHITE



02  
ROSSO/RED



03  
BLU ROYAL/ROYAL BLUE



04  
VERDE/GREEN



07  
NAVY

2019 DISPONIBILE FINO  
AVAILABLE UNTIL

2045



BODY

## CHLORINE

### MATCH DAY SHIRT

Designed for  
WOMEN

TESSUTO/FABRIC  
COTTON ELASTIC FREE - 93% CO - 7% EA

SR	M	L	XL	XXL	3XL	4XL	5XL
JR	4XS	3XS	XXS	XS	S		

ABBINAMENTO CONSIGLIATO  
SUGGESTED COMBINATION

- HYDROGEN SHORT



0109  
BIANCO/NERO  
WHITE/BLACK



0301  
BLU ROYAL/BIANCO  
ROYAL BLUE/WHITE



0705  
NAVY/GIALLO  
NAVY/YELLOW

2019 DISPONIBILE FINO  
AVAILABLE UNTIL

2022

VOLLEYBALL

BASKETBALL

RUNNING

HANDBALL

BASEBALL

OTHERS

TRACKSUITS

ACTIVE

FREE TIME

JACKETS

ACCESSORIES



BODY

## AYUHARA

MATCH DAY SLEEVELESS SHIRT



TESSUTO/FABRIC  
COTTON ELASTIC FREE - 93% CO - 7% EA

SR	M	L	XL	XXL	3XL	4XL	5XL
JR	4XS	3XS	XXS	XS			S

ABBINAMENTO CONSIGLIATO  
SUGGESTED COMBINATION  
• HYDROGEN SHORT

2019 DISPONIBILE FINO  
AVAILABLE UNTIL

2021



0102  
BIANCO/ROSSO  
WHITE/RED

0301  
BLU ROYAL/BIANCO  
ROYAL BLUE/WHITE

0305  
BLU ROYAL/GIALLO  
ROYAL BLUE/YELLOW

0701  
NAVY/BIANCO  
NAVY/WHITE

2701  
ROSA/BIANCO  
PINK/WHITE



## CESIUM

MATCH DAY SLEEVELESS SHIRT



TESSUTO/FABRIC  
ZEROTEX + MESH - 100% PL

SR	M	L	XL	XXL	3XL	4XL	5XL
JR	4XS	3XS	XXS	XS			S

- Collo a "V"  
V Neck
- Inserti in lightmesh  
Lightmesh inserts

ABBINAMENTO CONSIGLIATO  
SUGGESTED COMBINATION  
• OSMIUM SHORT

2019 DISPONIBILE FINO  
AVAILABLE UNTIL

4023



0107  
BIANCO/NAVY  
WHITE/NAVY

0201  
ROSSO/BIANCO  
RED/WHITE

0301  
BLU ROYAL/BIANCO  
ROYAL BLUE/WHITE

0701  
NAVY/BIANCO  
NAVY/WHITE

0901  
NERO/BIANCO  
BLACK/WHITE



## SEDNA

### MATCH DAY SHIRT



TESSUTO/FABRIC  
SOFTLOCK + MESH - 100% PL

SR	M	L	XL	XXL	3XL	4XL	5XL
JR	4XS	3XS	XXS	XS			S

- Girocollo con retrocollo in maglieria  
*Round neck with rib knit backneck*
- Insetti in micromesh su retro, fianchi e sottomanica  
*Micromesh inserts on back, sides and underarm*

ABBINAMENTO CONSIGLIATO  
SUGGESTED COMBINATION

- OSMIUM SHORT

2021 DISPONIBILE FINO  
AVAILABLE UNTIL

5062



0109  
BIANCO/NERO  
WHITE/BLACK



0201  
ROSSO/BIANCO  
RED/WHITE



0301  
BLUE ROYAL/BIANCO  
ROYAL BLUE/WHITE



0401  
VERDE/BIANCO  
GREEN/WHITE



0701  
NAVY/BIANCO  
NAVY/WHITE



0901  
NERO/BIANCO  
BLACK/WHITE



## IRIDIUM

### MATCH DAY SHIRT



TESSUTO/FABRIC  
ZEROTEX + MESH - 100% PL

SR	M	L	XL	XXL	3XL	4XL	5XL
JR	4XS	3XS	XXS	XS			S

- Girocollo con inserto triangolare in lightmesh  
*Round neck with a triangular lightmesh insert*
- Inserto triangolare fondo maglia in lightmesh  
*Triangular lightmesh insert at the bottom of the shirt*
- Insetti laterali in lightmesh  
*Lightmesh side inserts*

ABBINAMENTO CONSIGLIATO  
SUGGESTED COMBINATION

- OSMIUM SHORT

2019 DISPONIBILE FINO  
AVAILABLE UNTIL

2054



0107  
BIANCO/NAVY  
WHITE/NAVY



0201  
ROSSO/BIANCO  
RED/WHITE



0301  
BLU ROYAL/BIANCO  
ROYAL BLUE/WHITE



0401  
VERDE/BIANCO  
GREEN/WHITE



0501  
GIALLO/BIANCO  
YELLOW/WHITE



0701  
NAVY/BIANCO  
NAVY/WHITE



0901  
NERO/BIANCO  
BLACK/WHITE





## FLUORINE

### MATCH DAY SHIRT



TESSUTO/FABRIC  
ZEROTEX + MESH - 100% PL



SR	M	L	XL	XXL	3XL	4XL	5XL
JR	4XS	3XS	XXS	XS			S

- Girocollo basso con apertura a V sul davanti  
*Low-cut round neck with V-shaped opening on front*
- Insetti mesh in contrasto su manica, sotto manica e parte alta del fianco  
*Contrasting mesh inserts on sleeve, underarm and upper side*

#### ABBINAMENTO CONSIGLIATO SUGGESTED COMBINATION

- OSMIUM SHORT

2021 DISPONIBILE FINO  
AVAILABLE UNTIL

2057



0100  
BIANCO  
WHITE



0201  
ROSSO/BIANCO  
RED/WHITE



0301  
BLU ROYAL/BIANCO  
ROYAL BLUE/WHITE



0401  
VERDE/BIANCO  
GREEN/WHITE



0701  
NAVY/BIANCO  
NAVY/WHITE



0901  
NERO/BIANCO  
BLACK/WHITE

2019 DISPONIBILE FINO  
AVAILABLE UNTIL

2047

BODY

## TUNGSTEN

### MATCH DAY SLEEVELESS SHIRT



TESSUTO/FABRIC  
PERFORM + DRYTEX - 92% PL - 8% EA



SR	M	L	XL	XXL	3XL	4XL	5XL
JR	4XS	3XS	XXS	XS			S

- Collo a "V"  
*V Neck*
- Insetti in lightmesh  
*Lightmesh inserts*

#### ABBINAMENTO CONSIGLIATO SUGGESTED COMBINATION

- KRYPTON SHORT



2019 DISPONIBILE FINO  
AVAILABLE UNTIL

2047



0102  
BIANCO/ROSSO  
WHITE/RED



0103  
BIANCO/BLU ROYAL  
WHITE/ROYAL BLUE



0201  
ROSSO/BIANCO  
RED/WHITE



0209  
ROSSO/NERO  
RED/BLACK



0301  
BLU ROYAL/BIANCO  
ROYAL BLUE/WHITE



0710  
NAVY/CELESTE  
NAVY/COLUMBIA



0902  
NERO/ROSSO  
BLACK/RED



1007  
CELESTE/NAVY  
COLUMBIA/NAVY



BODY

## MERCURY

### MATCH DAY SLEEVELESS SHIRT

Designed for  
W  
WOMEN

TESSUTO/FABRIC  
PERFORM + MESH - 92% PL - 8% EA

SR	M	L	XL	XXL	3XL	4XL	5XL
JR	4XS	3XS	XXS	XS	XS	S	S

○ Insetti giromanica in mesh  
Armhole mesh inserts

ABBINAMENTO CONSIGLIATO  
SUGGESTED COMBINATION  
• KRYPTON SHORT

2019 DISPONIBILE FINO  
AVAILABLE UNTIL

2045



BODY

## XENON

### MATCH DAY SLEEVELESS SHIRT

Designed for  
W  
WOMEN

TESSUTO/FABRIC  
PERFORM + MESH - 92% PL - 8% EA

SR	M	L	XL	XXL	3XL	4XL	5XL
JR	4XS	3XS	XXS	XS	XS	S	S

○ Insetti giromanica in mesh  
Armhole mesh inserts

ABBINAMENTO CONSIGLIATO  
SUGGESTED COMBINATION  
• KRYPTON SHORT

2019 DISPONIBILE FINO  
AVAILABLE UNTIL

2046



0201  
ROSSO/BIANCO  
RED/WHITE



0702  
NAVY/ROSSO  
NAVY/RED



0305  
BLU ROYAL/GIALLO  
ROYAL BLUE/YELLOW



0710  
NAVY/CELESTE  
NAVY/COLUMBIA



0501  
GIALLO/BIANCO  
YELLOW/WHITE



0901  
NERO/BIANCO  
BLACK/WHITE



0201  
ROSSO/BIANCO  
RED/WHITE



0702  
NAVY/ROSSO  
NAVY/RED



0305  
BLU ROYAL/GIALLO  
ROYAL BLUE/YELLOW



0710  
NAVY/CELESTE  
NAVY/COLUMBIA



0501  
GIALLO/BIANCO  
YELLOW/WHITE



0901  
NERO/BIANCO  
BLACK/WHITE

VOLLEYBALL

BASKETBALL

RUNNING

HANDBALL

BASEBALL

OTHERS

TRACKSUITS

ACTIVE

FREE TIME

JACKETS

ACCESSORIES



BODY

## IODINE

### MATCH DAY SHIRT

Designed by  
W  
WOMEN

TESSUTO/FABRIC  
PERFORM + DRYTEX - 92% PL - 8% EA

SR	M	L	XL	XXL	3XL	4XL	5XL
JR	4XS	3XS	XXS	XS	S		

- Girocollo con inserto triangolare in micromesh  
*Round neck with a triangular micromesh insert*
- Inserto triangolare fondo maglia in micromesh  
*Triangular micromesh insert at the bottom of the shirt*
- Inserti laterali in micromesh  
*Micromesh side inserts*

ABBINAMENTO CONSIGLIATO  
SUGGESTED COMBINATION  
• KRYPTON SHORT

2049

2019 DISPONIBILE FINO  
AVAILABLE UNTIL



0107  
BIANCO/NAVY  
WHITE/NAVY



0201  
ROSSO/BIANCO  
RED/WHITE



0301  
BLU ROYAL/BIANCO  
ROYAL BLUE/WHITE



0701  
NAVY/BIANCO  
NAVY/WHITE



0901  
NERO/BIANCO  
BLACK/WHITE

## OSMIUM

### MATCH DAY SHORT

Designed by  
W  
WOMEN

TESSUTO/FABRIC  
HYDROTEX - 100% PL

C  
CUSTOMIZABLE

SR	M	L	XL	XXL	3XL	4XL	5XL
JR	4XS	3XS	XXS	XS	S		



2058



02  
ROSSO/RED



03  
BLU ROYAL/ROYAL BLUE



07  
NAVY



09  
NERO/BLACK





SKINNY

**HYDROGEN**Designed by  
**W**  
WOMEN

## MATCH DAY SHORT

## TESSUTO/FABRIC

COTTON ELASTIC FREE - 93% CO - 7% EA

SR	M	L	XL	XXL	3XL	4XL	5XL
JR	4XS	3XS	XXS	XS	S		



2244

02  
ROSSO/RED03  
BLU ROYAL/ROYAL BLUE07  
NAVY09  
NERO/BLACK

SKINNY

**KRYPTON**Designed by  
**W**  
WOMEN

## MATCH DAY SHORT

## TESSUTO/FABRIC

ESPANTEX HQ LIGHT - 92% PL - 8% EA

SR	M	L	XL	XXL	3XL	4XL	5XL
JR	4XS	3XS	XXS	XS	S		



2423

02  
ROSSO/RED03  
BLU ROYAL/ROYAL BLUE07  
NAVY09  
NERO/BLACK

VOLLEYBALL

BASKETBALL

RUNNING

HANDBALL

BASEBALL

OTHERS

TRACKSUITS

ACTIVE

FREE TIME

JACKETS

ACCESSORIES

NEW



## POPLAR

KNEEPADS



**TESSUTO/FABBRIC**

45% PL - 30% PA - 12% PU - 8% PP - 5% CO

SR	M	L	XL	XXL	3XL	4XL	5XL
----	---	---	----	-----	-----	-----	-----

- Ginocchiera professionale  
*Professional knee-pad*
- Vestibilità simmetrica  
*Symmetrical wearability*
- Imbottitura preformata in PU ad alta densità con uno strato di polietilene espanso che assicurano la massima salvaguardia della rotula e di tutta la capsula articolare  
*High density polyurethane preformed padding with a layer of polyethylene foam that ensures maximum protection for the knee-cap and the entire joint capsule*

2013



01  
BIANCO/WHITE



03  
BLU ROYAL/ROYAL BLUE



09  
NERO/BLACK



## DURMAST

KNEEPADS



**TESSUTO/FABBRIC**

45% PL - 30% PA - 12% PU - 8% PP - 5% CO

SR	JR
----	----

- Ginocchiera professionale  
*Professional knee-pad*
- Vestibilità asimmetrica per una maggiore protezione ed una perfetta affidabilità alla conformazione anatomica del ginocchio  
*Asymmetrical wearability which ensures greater protection and an anatomically perfect fit with the knee*
- Imbottitura preformata in PU ad alta densità con uno strato di polietilene espanso che assicurano la massima salvaguardia della rotula e di tutta la capsula articolare  
*High density polyurethane preformed padding with a layer of polyethylene foam that ensures maximum protection for the knee-cap and the entire joint capsule*

2011



01  
BIANCO/WHITE



03  
BLU ROYAL/ROYAL BLUE



09  
NERO/BLACK



NEW



## SAGE KNEEPADS



### TESSUTO/FABRIC

35% PL- 30% EVA - 25% PA - 10% EL

SR	M	L	XL	XXL	3XL	4XL	5XL
JR	4XS	3XS	XXS	XS	S		

- Ginocchiera professionale  
*Professional knee-pad*
- Vestibilità simmetrica  
*Symmetrical wearability*
- Imbottitura preformata in PU ad alta densità con uno strato di polietilene espanso che assicurano la massima salvaguardia della rotula e di tutta la capsula articolare  
*High density polyurethane preformed padding with a layer of polyethylene foam that ensures maximum protection for the knee-cap and the entire joint capsule*

2014



## ANICE KNEEPADS

6 PCS



### TESSUTO/FABRIC

70% PL - 15% EVA - 10% PU - 5% PA

SR	JR

- Ginocchiera professionale  
*Professional knee-pad*
- Vestibilità asimmetrica per una maggiore protezione ed una perfetta affidabilità alla conformazione anatomica del ginocchio.  
*Asymmetrical wearability which ensures greater protection and an anatomically perfect fit with the knee*
- Imbottitura preformata in PU ad alta densità con uno strato di polietilene espanso che assicurano la massima salvaguardia della rotula e di tutta la capsula articolare  
*High density polyurethane preformed padding with a layer of polyethylene foam that ensures maximum protection for the knee-cap and the entire joint capsule*

2012

01  
BIANCO/WHITE03  
BLU ROYAL/ROYAL BLUE09  
NERO/BLACK01  
BIANCO/WHITE03  
BLU ROYAL/ROYAL BLUE09  
NERO/BLACK

VOLLEYBALL

BASKETBALL

RUNNING

HANDBALL

BASEBALL

OTHERS

TRACKSUITS

ACTIVE

FREE TIME

JACKETS

ACCESSORIES





## WALL KNEEPADS

6 PCS



### TESSUTO/FABRIC

65% PL - 18% PP - 12% PU - 5% PA

SR	M	L	XL	XXL	3XL	4XL	5XL
JR	4XS	3XS	XXS	XS	S		

2031



0100  
BIANCO/WHITE



0200  
ROSSO/RED



0300  
BLU ROYAL/ROYAL BLUE



0700  
NAVY



0900  
NERO/BLACK



1500  
GIALLO FLUO  
NEON YELLOW



2100  
CORALLO FLUO  
NEON CORAL



## PALLADIUM VOLLEYBALL BALL

12 PCS

**CIRCONFERENZA/CIRCUMFERENCE**  
N.5 (65 - 67 CM)

**PESO/WEIGHT**  
N.5 (260 - 280 GR.)

**SUPERFICIE/SURFACE**  
SOFT TOUCH PU

BIANCO/WHITE



MACHINE SEWN

N.5 5910251

# CUSTOM MATCHDAY

PORTO ROBUR COSTA  
RAVENNA VOLLEY  
Superlega  
(Italy)



VOLLEYBALL

BASKETBALL

RUNNING

HANDBALL

BASEBALL

OTHERS

TRACKSUITS

ACTIVE

FREE TIME

JACKETS

ACCESSORIES



## ARGON CUSTOM

MATCH DAY SHIRT

TESSUTO/FABRIC  
GOTEX - 100% PL

SR	M	L	XL	XXL	3XL	4XL	5XL
JR	4XS	3XS	XXS	XS	S		

**SUBLIMATICO / SUBLIMATED**    **DISEGNO LIBERO / OPEN DESIGN**

CODICE / CODE: **98700565** SHIRT

COLORI: Scegli il tuo colore tra: Colore Standard Macron | Colore "Pantone C"

COLOURS: Choose your colours between: Macron Standard Colours | "Pantone C" Colour Reference

**SUBLIMATICO / SUBLIMATED**    **DISEGNO PREDEFINITO / FIXED DESIGN**

CODICE / CODE: **98700566** SHIRT TEMPLATE

 Scegli la tua grafica tra quelle a pag. 35  
Choose your graphics among those on page 35

COLORI / COLOURS



LOGHI / LOGOS

Possibilità di inserire numeri con font Macron (p. 113) e aggiungere fino a 6 loghi.

Possibility to insert numbers with Macron font (p. 113) and add up to 6 logos.

BODY

## PLATINUM CUSTOM

MATCH DAY SHIRT

TESSUTO/FABRIC  
DIGITEX - 92% PL - 8% EA

SR	M	L	XL	XXL	3XL	4XL	5XL
JR	4XS	3XS	XXS	XS	S		



**SUBLIMATICO / SUBLIMATED**    **DISEGNO LIBERO / OPEN DESIGN**

CODICE / CODE: **98700567** SHIRT

COLORI: Scegli il tuo colore tra: Colore Standard Macron | Colore "Pantone C"

COLOURS: Choose your colours between: Macron Standard Colours | "Pantone C" Colour Reference

**SUBLIMATICO / SUBLIMATED**    **DISEGNO PREDEFINITO / FIXED DESIGN**

CODICE / CODE: **98700568** SHIRT TEMPLATE

 Scegli la tua grafica tra quelle a pag. 35  
Choose your graphics among those on page 35

COLORI / COLOURS



LOGHI / LOGOS

Possibilità di inserire numeri con font Macron (p. 113) e aggiungere fino a 6 loghi.

Possibility to insert numbers with Macron font (p. 113) and add up to 6 logos.





## PINTO CUSTOM

### MATCH DAY SHORT

TESSUTO/FABRIC  
FIGHTEX - 100% PL

SR	M	L	XL	XXL	3XL	4XL	5XL
JR	4XS	3XS	XXS	XS	S		

SUBLIMATICO / SUBLIMATED      DISEGNO LIBERO / OPEN DESIGN

CODICE / CODE: 98700102 SHORT

COLORI: Scegli il tuo colore tra: Colore Standard Macron | Colore "Pantone C"

COLOURS: Choose your colours between: Macron Standard Colours | "Pantone C" Colour Reference

## FLUORINE CUSTOM

### MATCH DAY SHIRT

TESSUTO/FABRIC  
GOTEX - 100% PL

SR	M	L	XL	XXL	3XL	4XL	5XL
JR	4XS	3XS	XXS	XS	S		



SUBLIMATICO / SUBLIMATED      DISEGNO LIBERO / OPEN DESIGN

CODICE / CODE: 98700569 SHIRT

COLORI: Scegli il tuo colore tra: Colore Standard Macron | Colore "Pantone C"

COLOURS: Choose your colours between: Macron Standard Colours | "Pantone C" Colour Reference

SUBLIMATICO / SUBLIMATED      DISEGNO PREDEFINITO / FIXED DESIGN

CODICE / CODE: 98700570 SHIRT TEMPLATE

Sscegli la tua grafica tra quelle a pag. 35  
Choose your graphics among those on page 35

COLORI / COLOURS



LOGHI / LOGOS

Possibilità di inserire numeri con font Macron (p. 113) e aggiungere fino a 6 loghi.

Possibility to insert numbers with Macron font (p. 113) and add up to 6 logos.

BODY



# THULIUM CUSTOM

MATCH DAY SHIRT

TESSUTO/FABRIC  
DIGITEX - 92% PL - 8% EA

SR	M	L	XL	XXL	3XL	4XL	5XL
JR	4XS	3XS		XXS		XS	S



SUBLIMATICO / SUBLIMATED      DISEGNO LIBERO / OPEN DESIGN

CODICE / CODE: **98700571** SHIRT

COLORI: Scegli il tuo colore tra: Colore Standard Macron | Colore "Pantone C"

COLOURS: Choose your colours between: Macron Standard Colours | "Pantone C" Colour Reference

SUBLIMATICO / SUBLIMATED      DISEGNO PREDEFINITO / FIXED DESIGN

CODICE / CODE: **98700572** SHIRT TEMPLATE

Scegli la tua grafica tra quelle a pag. 35  
Choose your graphics among those on page 35

COLORI / COLOURS



LOGHI / LOGOS

Possibilità di inserire numeri con font Macron (p. 113) e aggiungere fino a 6 loghi.

Possibility to insert numbers with Macron font (p. 113) and add up to 6 logos.

BODY



# TUNGSTEN CUSTOM

MATCH DAY SHIRT

TESSUTO/FABRIC  
DIGITEX - 92% PL - 8% EA

SR	M	L	XL	XXL	3XL	4XL	5XL



SUBLIMATICO / SUBLIMATED      DISEGNO LIBERO / OPEN DESIGN

CODICE / CODE: **98700367** SHIRT

COLORI: Scegli il tuo colore tra: Colore Standard Macron | Colore "Pantone C"

COLOURS: Choose your colours between: Macron Standard Colours | "Pantone C" Colour Reference

SUBLIMATICO / SUBLIMATED      DISEGNO PREDEFINITO / FIXED DESIGN

CODICE / CODE: **98700448** SHIRT TEMPLATE

Scegli la tua grafica tra quelle a pag. 35  
Choose your graphics among those on page 35

COLORI / COLOURS



LOGHI / LOGOS

Possibilità di inserire numeri con font Macron (p. 113) e aggiungere fino a 6 loghi.

Possibility to insert numbers with Macron font (p. 113) and add up to 6 logos.



NEW



# OSMIUM CUSTOM

## MATCH DAY SHORT

TESSUTO/FABRIC  
DIGITEX - 92% PL - 8% EA

SR	M	L	XL	XXL	3XL	4XL	5XL
JR	4XS	3XS	XXS	XS	S		

SUBLIMATICO / SUBLIMATED      DISEGNO LIBERO / OPEN DESIGN

CODICE / CODE: 98700586 SHORT

COLORI: Scegli il tuo colore tra: Colore Standard Macron | Colore "Pantone C"

COLOURS: Choose your colours between: Macron Standard Colours | "Pantone C" Colour Reference

BUBBLES



MILA



CAMOUFLAGE



STAR



## CUSTOM

## DISEGNO PREDEFINITO FIXED DESIGN

Scegli la tua grafica fra la seguenti proposte e il colore Macron che preferisci.

Choose your graphics among the proposals and the Macron colours you prefer.



TRACE



SPACE



FABLE



POINT





# BASKET BALL



VIRTUS PALLACANESTRO BOLOGNA  
Serie A1  
(Italy)



# BASKETBALL MATCH DAY

## MEN GAME SET

- 38 AMON SHIRT
- 38 ETHANE SHIRT
- 39 CHROMIUM SHIRT
- 39 ARSENIC SHIRT
- 40 FREON SHORT
- 40 CURIUM SHORT
- 41 OXIDE SHORT
- 41 SULFUR SHORT
- 42 THORIUM SHORT
- 42 MEMPHYS REVERSIBLE SHIRT
- 43 PROPANE REVERSIBLE SHIRT
- 43 DENVER REVERSIBLE SHORT
- 44 X400 REVERSIBLE SET
- 44 AMYL REVERSIBLE SET
- 45 KONS WARM UP SHOOTING SHIRT

## WOMEN GAME SET

- 46 RADON SHIRT
- 46 BARIUM SHORT
- 47 POTASSIUM SHIRT
- 47 F400 REVERSIBLE SET
- 48 RAJA SET

## BALLS

- 49 NITRATE
- 49 NICKEL

## CUSTOM GAME SET

- 50 AXWELL SHIRT
- 50 COBALT SHIRT
- 51 SULFUR SHORT
- 51 OZONE SHIRT
- 52 ZEDD SHIRT
- 52 BARIUM SHORT
- 53 FIXED DESIGN

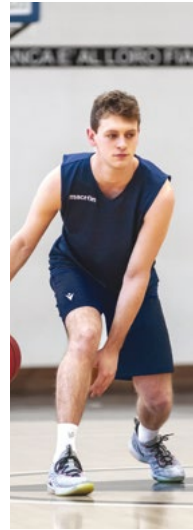

AMON SHIRT  
CURIUM SHORT



ETHANE SHIRT  
SULFUR SHORT



CHROMIUM SHIRT  
SULFUR SHORT



ARSENIC SHIRT  
SULFUR SHORT



FREON SHIRT  
THORIUM SHORT



MEMPHYS REVERSIBLE SHIRT  
DENVER REVERSIBLE SHIRT

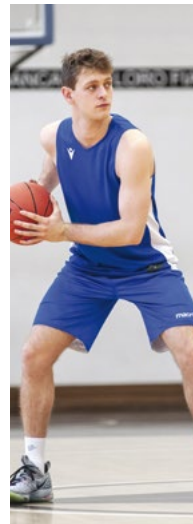

PROPANE SHIRT  
DENVER REVERSIBLE SHIRT



X400 REVERSIBLE SET



AMYL REVERSIBLE SET



RADON SHIRT  
BARIUM SHORT



POTASSIUM SHIRT  
BARIUM SHORT



F400 REVERSIBLE SET



RAJA SET



## AMON

### MATCH DAY SHIRT

TESSUTO/FABRIC  
SMOOTEX - 100% PL

SR	M	L	XL	XXL	3XL	4XL	5XL
JR	4XS	3XS	XXS	XS	S		

- Collo a "V" con bordatura  
*V neck with details on the border*
- Sbraccio con bordatura  
*Sleeve with details on the border*

#### ABBINAMENTO CONSIGLIATO SUGGESTED COMBINATION

- OXIDE SHORT
- CURIUM SHORT

2020 DISPONIBILE FINO  
AVAILABLE UNTIL

4342



01  
BIANCO/WHITE



02  
ROSSO/RED



03  
BLU ROYAL  
ROYAL BLUE



04  
VERDE/GREEN



05  
GIALLO/YELLOW



07  
NAVY



09  
NERO/BLACK



## ETHANE

### MATCH DAY SHIRT

TESSUTO/FABRIC  
SMOOTEX + MESH - 100% PL

SR	M	L	XL	XXL	3XL	4XL	5XL
JR	4XS	3XS	XXS	XS	S		

- Spalla larga  
*Wide shoulder*
- Sbracci e collo in maglieria  
*Rib knit arm holes and neck*
- Inserti in mesh  
*Mesh inserts*

#### ABBINAMENTO CONSIGLIATO SUGGESTED COMBINATION

- OXIDE SHORT
- CURIUM SHORT

2020 DISPONIBILE FINO  
AVAILABLE UNTIL

4529



0100  
BIANCO/WHITE



0201  
ROSSO/BIANCO  
RED/WHITE



0301  
BLU ROYAL/BIANCO  
ROYAL BLUE/WHITE



0401  
VERDE/BIANCO  
GREEN/WHITE



0701  
NAVY/BIANCO  
NAVY/WHITE



1309  
ARANCIO/NERO  
ORANGE/BLACK





## CHROMIUM

### MATCH DAY SHIRT

TESSUTO/FABRIC  
ZEROTEX + MESH - 100% PL

SR	M	L	XL	XXL	3XL	4XL	5XL
JR	4XS	3XS	XXS	XS	S		

- Spalla larga  
*Wide shoulder*
- Sbracci e collo in maglieria  
*Rib knit arm holes and neck*
- Inserti in mesh  
*Mesh inserts*

#### ABBINAMENTO CONSIGLIATO SUGGESTED COMBINATION

- SULFUR SHORT
- THORIUM SHORT

4021

2019 DISPONIBILE FINO  
AVAILABLE UNTIL

0119  
BIANCO/GRIGIO  
WHITE/GREY



0201  
ROSSO/BIANCO  
RED/WHITE



0305  
BLU ROYAL/GIALLO  
ROYAL BLUE/YELLOW



0301  
BLU ROYAL/BIANCO  
ROYAL BLUE/WHITE



0503  
GIALLO/BLU ROYAL  
YELLOW/ROYAL BLUE



0701  
NAVY/BIANCO  
NAVY/WHITE



0901  
NERO/BIANCO  
BLACK/WHITE



## ARSENIC

### MATCH DAY SHIRT

TESSUTO/FABRIC  
ZEROTEX + MESH - 100% PL

SR	M	L	XL	XXL	3XL	4XL	5XL
JR	4XS	3XS	XXS	XS	S		

- Spalla stretta  
*Narrow shoulder*
- Sbracci e collo in maglieria  
*Rib knit arm holes and neck*
- Inserti in mesh  
*Mesh inserts*

#### ABBINAMENTO CONSIGLIATO SUGGESTED COMBINATION

- SULFUR SHORT
- THORIUM SHORT

4528

2019 DISPONIBILE FINO  
AVAILABLE UNTIL

0119  
BIANCO/GRIGIO  
WHITE/GREY



0201  
ROSSO/BIANCO  
RED/WHITE



0705  
NAVY/GIALLO  
NAVY/YELLOW

NEW



## FREON

### MATCH DAY SHIRT

TESSUTO/FABRIC  
ZEROTEX + MESH - 100% PL

SR	M	L	XL	XXL	3XL	4XL	5XL
JR	4XS	3XS	XXS	XS			S

- Colla a "V" in maglieria bicolore  
*bicolour rib- knit v- neck collar*
- Sbracci in maglieria bicolore  
*Rib - knit bicolour armholes*
- Insetti laterali in mesh  
*Mesh side inserts*

#### ABBINAMENTO CONSIGLIATO SUGGESTED COMBINATION

- THORIUM SHORT
- SULFUR SHORT

2022 DISPONIBILE FINO  
AVAILABLE UNTIL

4027



0100  
BIANCO/WHITE



0201  
ROSSO/BIANCO  
RED/WHITE



0301  
BLU ROYAL/BIANCO  
ROYAL BLUE/WHITE



0701  
NAVY/BIANCO  
NAVY/WHITE



0901  
NERO/BIANCO  
BLACK/WHITE

NEW



## CURIUM

### MATCH DAY SHORT

TESSUTO/FABRIC  
EVERTEX - 100% PL

SR	M	L	XL	XXL	3XL	4XL	5XL
JR	4XS	3XS	XXS	XS			S

- Fascione con coulisse piatta  
*Waistband with flat coulisse*



01  
BIANCO/WHITE



02  
ROSSO/RED



03  
BLU ROYAL  
ROYAL BLUE



04  
VERDE/GREEN



07  
NAVY



09  
NERO/BLACK

2022 DISPONIBILE FINO  
AVAILABLE UNTIL

4203



## OXIDE

MATCH DAY SHORT

TESSUTO/FABRIC  
SMOOTEX - 100% PL

SR	M	L	XL	XXL	3XL	4XL	5XL
JR	4XS	3XS	XXS	XS	S		

4202

2019 DISPONIBILE FINO  
AVAILABLE UNTIL

01  
BIANCO/WHITE



02  
ROSSO/RED



03  
BLU ROYAL  
ROYAL BLUE



04  
VERDE/GREEN



05  
GIALLO/YELLOW



07  
NAVY



09  
NERO/BLACK



13  
ARANCIO/ORANGE



## SULFUR

MATCH DAY SHORT

TESSUTO/FABRIC  
ZEROTEX - 100% PL



SR	M	L	XL	XXL	3XL	4XL	5XL
JR	4XS	3XS	XXS	XS	S		

○ Inserti in mesh  
Mesh inserts

9251

2019 DISPONIBILE FINO  
AVAILABLE UNTIL

01  
BIANCO/WHITE



02  
ROSSO/RED



03  
BLU ROYAL  
ROYAL BLUE



04  
VERDE/GREEN



05  
GIALLO/YELLOW



07  
NAVY



09  
NERO/BLACK



14  
GRANATA/CARDINAL

VOLLEYBALL

BASKETBALL

RUNNING

HANDBALL

BASEBALL

OTHERS

TRACKSUITS

ACTIVE

FREE TIME

JACKETS

ACCESSORIES



NEW



## THORIUM

### MATCH DAY SHORT

TESSUTO/FABRIC  
ZEROTEX + MESH - 100% PL

SR	M	L	XL	XXL	3XL	4XL	5XL
JR	4XS	3XS	XXS	XS			S

- Fettuccia applicata bicolore su fondo short  
*Bicolour tape on short bottom*
- Fascione in contrasto  
*Contrasted waistband*
- Short con fodera in mesh  
*Short with mesh lining*
- Inserti laterali in mesh  
*Mesh side inserts*

2022 DISPONIBILE FINO  
AVAILABLE UNTIL

9279



0100  
BIANCO/WHITE



0201  
ROSSO/BIANCO  
RED/WHITE



0301  
BLU ROYAL/BIANCO  
ROYAL BLUE/WHITE



0701  
NAVY/BIANCO  
NAVY/WHITE



0901  
NERO/BIANCO  
BLACK/WHITE

NEW



## PROPANE

### MATCH DAY REVERSIBLE SHIRT

TESSUTO/FABRIC  
SMOOTEX - 100% PL

SR	M	L	XL	XXL	3XL	4XL	5XL
JR	4XS	3XS	XXS	XS			S

- Spalla stretta  
*Narrow shoulder*
- Maglia reversibile  
*Reversible jersey*
- Collo a V  
*V-neck*

ABBINAMENTO CONSIGLIATO  
SUGGESTED COMBINATION  
• DENVER SHORT

2022 DISPONIBILE FINO  
AVAILABLE UNTIL

4028



0201  
ROSSO/BIANCO  
RED/WHITE



0301  
BLU ROYAL/BIANCO  
ROYAL BLUE/WHITE



0401  
VERDE/BIANCO  
GREEN/WHITE



0701  
NAVY/BIANCO  
NAVY/WHITE



0901  
NERO/BIANCO  
BLACK/WHITE



## MEMPHYS

### MATCH DAY REVERSIBLE SHIRT

TESSUTO/FABRIC  
SMOOTEX - 100% PL

SR	M	L	XL	XXL	3XL	4XL	5XL
JR	4XS	3XS	XXS	XS			S

○ Maglia reversibile  
*Reversible jersey*

ABBINAMENTO CONSIGLIATO  
SUGGESTED COMBINATION  
• DENVER SHORT

2021 DISPONIBILE FINO  
AVAILABLE UNTIL

4020



## DENVER

### MATCH DAY REVERSIBLE SHORT

TESSUTO/FABRIC  
SMOOTEX - 100% PL

SR	M	L	XL	XXL	3XL	4XL	5XL
JR	4XS	3XS	XXS	XS			S

○ Short reversibile  
*Reversible short*



2021 DISPONIBILE FINO  
AVAILABLE UNTIL

4302





## X400

### MATCH DAY REVERSIBLE SET

TESSUTO/FABRIC  
DOUBLEFIBER LIGHT - 100% PL

SR	M	L	XL	XXL	3XL	4XL	5XL
JR	4XS	3XS	XXS	XS			S

- Spalla larga  
*Wide shoulder*
- Monotessuto bicolore  
*Bicolour fabric*

2021 DISPONIBILE FINO  
AVAILABLE UNTIL

4321



**0201**  
ROSSO/BIANCO  
RED/WHITE



**0301**  
BLU ROYAL/BIANCO  
ROYAL BLUE/WHITE



**0901**  
NERO/BIANCO  
BLACK/WHITE



**1301**  
ARANCIO/BIANCO  
ORANGE/WHITE



## AMYL

### MATCH DAY REVERSIBLE SET

TESSUTO/FABRIC  
SMOOTEX - 100% PL

SR	M	L	XL	XXL	3XL	4XL	5XL
JR	4XS	3XS	XXS	XS			S

- Maglia e short reversibili  
*Reversible jersey and short*

2019 DISPONIBILE FINO  
AVAILABLE UNTIL

4316



**0401**  
VERDE/BIANCO  
GREEN/WHITE



**0701**  
NAVY/BIANCO  
NAVY/WHITE



**0705**  
NAVY/GIALLO  
NAVY/YELLOW



**0901**  
NERO/BIANCO  
BLACK/WHITE





## KONS

WARM UP SHOOTING SHIRT

### TESSUTO/FABRIC

ZEROTEX + MESH - 100% PL

SR	M	L	XL	XXL	3XL	4XL	5XL
JR	4XS	3XS	XXS	XS			S

- Collo in maglieria  
*Rib knit neck*
- Inserti in mesh  
*Mesh inserts*



**01**  
BIANCO/GRIGIO  
WHITE/GREY



**02**  
ROSSO/BIANCO  
RED/WHITE



**03**  
BLU ROYAL/BIANCO  
ROYAL BLUE/WHITE

2019 DISPONIBILE FINO  
AVAILABLE UNTIL

9019

# WOMEN MATCHDAY



DJK DON BOSCO  
Bundesliga Frauen  
(Germany)



## RADON

### MATCH DAY SHIRT



TESSUTO/FABRIC  
ZEROTEX + MESH - 100% PL

SR	M	L	XL	XXL	3XL	4XL	5XL
JR	4XS	3XS	XXS	XS			S

- Spalla larga  
*Wide shoulder*
- Sbracci e collo in maglieria  
*Rib knit arm holes and neck*
- Insetti in mesh  
*Mesh inserts*

ABBINAMENTO CONSIGLIATO  
SUGGESTED COMBINATION  
• BARIUM SHORT

4024

2019 DISPONIBILE FINO  
AVAILABLE UNTIL



0119  
BIANCO/GRIGIO  
WHITE/GREY



0201  
ROSSO/BIANCO  
RED/WHITE



0301  
BLU ROYAL/BIANCO  
ROYAL BLUE/WHITE



0305  
BLU ROYAL/GIALLO  
ROYAL BLUE/YELLOW



0503  
GIALLO/BLU ROYAL  
YELLOW/ROYAL BLUE



0701  
NAVY/BIANCO  
NAVY/WHITE



0901  
NERO/BIANCO  
BLACK/WHITE

## BARIUM

### MATCH DAY SHORT



TESSUTO/FABRIC  
ZEROTEX + MESH - 100% PL



SR	M	L	XL	XXL	3XL	4XL	5XL
JR	4XS	3XS	XXS	XS			S

- Insetti in mesh  
*Mesh inserts*



9243

2020 DISPONIBILE FINO  
AVAILABLE UNTIL



01  
BIANCO/WHITE



02  
ROSSO/RED



03  
BLU ROYAL/ROYAL BLUE



05  
GIALLO/YELLOW



07  
NAVY



09  
NERO/BLACK



## POTASSIUM



### MATCH DAY SHIRT

TESSUTO/FABRIC  
SMOOTEX + MESH - 100% PL

SR	M	L	XL	XXL	3XL	4XL	5XL
JR	4XS	3XS	XXS	XS			S

- Spalla larga  
*Wide shoulder*
- Sbracci e collo in maglieria  
*Rib knit arm holes and neck*
- Inserti in micromesh  
*Micromesh inserts*

ABBINAMENTO CONSIGLIATO  
SUGGESTED COMBINATION  
• BARIUM SHORT

2021 DISPONIBILE FINO  
AVAILABLE UNTIL

4025



0100  
BIANCO/WHITE



0301  
BLU ROYAL/BIANCO  
ROYAL BLUE/WHITE



0401  
VERDE/BIANCO  
GREEN/WHITE



0201  
ROSSO/BIANCO  
RED/WHITE



0701  
NAVY/BIANCO  
NAVY/WHITE



1309  
ARANCIO/NERO  
ORANGE/BLACK

## F400



### MATCH DAY REVERSIBLE SET

TESSUTO/FABRIC  
DOUBLEFIBER LIGHT - 100% PL

SR	M	L	XL	XXL	3XL	4XL	5XL
JR	4XS	3XS	XXS	XS			S

- Spalla larga  
*Wide shoulder*
- Monotessuto bicolore  
*Bicolour fabric*



2021 DISPONIBILE FINO  
AVAILABLE UNTIL

4026



0201  
ROSSO/BIANCO  
RED/WHITE



0301  
BLU ROYAL/BIANCO  
ROYAL BLUE/WHITE





# RAJA

## MATCH DAY SET



TESSUTO/FABRIC  
DRYTEX + MESH - 100% PL

SR	M	L	XL	XXL	3XL	4XL	5XL
JR	4XS	3XS	XXS	XS			S

- Sbracci e collo in costina  
*Rib arm hole and neck*
- Inserti in mesh  
*Mesh inserts*

2019 DISPONIBILE FINO  
AVAILABLE UNTIL

4325



**0103**  
BIANCO/BLU ROYAL  
WHITE/ROYAL BLUE



**0102**  
BIANCO/ROSSO  
WHITE/RED



**0104**  
BIANCO/VERDE  
WHITE/GREEN



**0107**  
BIANCO/NAVY  
WHITE/NAVY



**0109**  
BIANCO/NERO  
WHITE/BLACK



**0201**  
ROSSO/BIANCO  
RED/WHITE



**0301**  
BLU ROYAL/BIANCO  
ROYAL BLUE/WHITE



**0305**  
BLU ROYAL/GIALLO  
ROYAL BLUE/YELLOW



**0503**  
GIALLO/BLU ROYAL  
YELLOW/ROYAL BLUE



**2709**  
ROSA/NERO  
PINK/BLACK



## NITRATE

BASKETBALL BALL

**CIRCONFENZA/CIRCUMFERENCE**  
N.7 (75 - 76,5 CM) N.6 (72 - 74 CM)

**PESO/WEIGHT**  
N.7 (580 - 620 GR.) N.6 (510 - 550 GR.)

**SUPERFICIE/SURFACE**  
PU

BIANCO/ROSSO/NAVY  
WHITE/RED/NAVY

N.6 4011201    N.7 4011200



## NICKEL

BASKETBALL BALL

12 PCS

**CIRCONFENZA/CIRCUMFERENCE**  
N.7 (75 - 76,5 CM) - N.6 (72 - 74 CM)  
N.5 (69 - 71 CM) - N.3 (56 - 58 CM)

**PESO/WEIGHT**  
N.7 (580 - 620 GR.) - N.6 (510 - 550 GR.)  
N.5 (470 - 500 GR.) - N.3 (300 - 320 GR.)

**SUPERFICIE/SURFACE**  
DOTTED RUBBER

N.3 4011213    N.5 4011212    N.6 4011211    N.7 4011210

# CUSTOM MATCHDAY



BROSE BAMBERG  
Basketball Bundesliga  
(Germany)



## AXWELL CUSTOM

### MATCH DAY SHIRT

TESSUTO/FABRIC  
MICROMESH - 100% PL

SR	M	L	XL	XXL	3XL	4XL	5XL
JR	4XS	3XS	XXS	XS	S		

- Collo a V  
V-neck
- Spalla stretta  
Narrow shoulder

#### SUBLIMATICO / SUBLIMATED      DISEGNO LIBERO / OPEN DESIGN

CODICE / CODE: **98700544** SHIRT

COLORI: Scegli il tuo colore tra: Colore Standard Macron | Colore "Pantone C"

COLOURS: Choose your colours between: Macron Standard Colours | "Pantone C" Colour Reference

#### SUBLIMATICO / SUBLIMATED      DISEGNO PREDEFINITO / FIXED DESIGN

CODICE / CODE: **98700543** SHIRT TEMPLATE

 Scegli la tua grafica tra quelle a pag. 53  
Choose your graphics among those on page 53

COLORI / COLOURS



LOGHI / LOGOS

Possibilità di inserire numeri con font Macron (p. 113) e aggiungere fino a 6 loghi.

Possibility to insert numbers with Macron font (p. 113) and add up to 6 logos.

NEW



## COBALT CUSTOM

### MATCH DAY SHIRT

TESSUTO/FABRIC  
MICROMESH - 100% PL

SR	M	L	XL	XXL	3XL	4XL	5XL
JR	4XS	3XS	XXS	XS	S		

#### SUBLIMATICO / SUBLIMATED      DISEGNO LIBERO / OPEN DESIGN

CODICE / CODE: **98700583** SHIRT

COLORI: Scegli il tuo colore tra: Colore Standard Macron | Colore "Pantone C"

COLOURS: Choose your colours between: Macron Standard Colours | "Pantone C" Colour Reference

#### SUBLIMATICO / SUBLIMATED      DISEGNO PREDEFINITO / FIXED DESIGN

CODICE / CODE: **98700596** SHIRT TEMPLATE

 Scegli la tua grafica tra quelle a pag. 53  
Choose your graphics among those on page 53

COLORI / COLOURS



LOGHI / LOGOS

Possibilità di inserire numeri con font Macron (p. 113) e aggiungere fino a 6 loghi.

Possibility to insert numbers with Macron font (p. 113) and add up to 6 logos.





SUBLIMATICO / SUBLIMATED DISEGNO LIBERO / OPEN DESIGN

CODICE / CODE: 98700409 SHORT

COLORI: Scegli il tuo colore tra: Colore Standard Macron | Colore "Pantone C"

COLOURS: Choose your colours between: Macron Standard Colours | "Pantone C" Colour Reference

## SULFUR CUSTOM

### MATCH DAY SHORT

TESSUTO/FABRIC  
MICROMESH - 100% PL

SR	M	L	XL	XXL	3XL	4XL	5XL
JR	4XS	3XS	XXS	XS	S		



NEW



## OZONE CUSTOM

### MATCH DAY SHIRT

TESSUTO/FABRIC  
MICROMESH - 100% PL

SR	M	L	XL	XXL	3XL	4XL	5XL
JR	4XS	3XS	XXS	XS	S		

Spalla stretta  
Narrow shoulder

Collo a V  
V-neck



SUBLIMATICO / SUBLIMATED DISEGNO LIBERO / OPEN DESIGN

CODICE / CODE: 98700585 SHIRT

COLORI: Scegli il tuo colore tra: Colore Standard Macron | Colore "Pantone C"

COLOURS: Choose your colours between: Macron Standard Colours | "Pantone C" Colour Reference

SUBLIMATICO / SUBLIMATED DISEGNO PREDEFINITO / FIXED DESIGN

CODICE / CODE: 98700598 SHIRT TEMPLATE

Scegli la tua grafica tra quelle a pag. 53  
Choose your graphics among those on page 53

COLORI / COLOURS



LOGHI / LOGOS

Possibilità di inserire numeri con font Macron (p. 113) e aggiungere fino a 6 loghi.  
Possibility to insert numbers with Macron font (p. 113) and add up to 6 logos.

NEW



## ZEDD CUSTOM MATCH DAY SHIRT



TESSUTO/FABRIC  
MICROMESH - 100% PL

SR	M	L	XL	XXL	3XL	4XL	5XL
JR	4XS	3XS	XXS	XS			S

**SUBLIMATICO / SUBLIMATED**    **DISEGNO LIBERO / OPEN DESIGN**

CODICE / CODE: **98700584** SHIRT

COLORI: Scegli il tuo colore tra: Colore Standard Macron | Colore "Pantone C"

COLOURS: Choose your colours beetwen: Macron Standard Colours | "Pantone C" Colour Reference

**SUBLIMATICO / SUBLIMATED**    **DISEGNO PREDEFINITO / FIXED DESIGN**

CODICE / CODE: **98700597** SHIRT TEMPLATE



Scegli la tua grafica tra quelle a pag. 53

Choose your graphics among those on page 53

COLORI / COLOURS



LOGHI / LOGOS

Possibilità di inserire numeri con font Macron (p. 113) e aggiungere fino a 6 loghi.

Possibility to insert numbers with Macron font (p. 113) and add up to 6 logos.



## BARIUM CUSTOM MATCH DAY SHORT



TESSUTO/FABRIC  
MICROMESH - 100% PL

SR	M	L	XL	XXL	3XL	4XL	5XL
JR	4XS	3XS	XXS	XS			S

**SUBLIMATICO / SUBLIMATED**    **DISEGNO LIBERO / OPEN DESIGN**

CODICE / CODE: **98700411** SHORT

COLORI: Scegli il tuo colore tra: Colore Standard Macron | Colore "Pantone C"

COLOURS: Choose your colours beetwen: Macron Standard Colours | "Pantone C" Colour Reference



MHP RIESEN LUDWIGSBURG  
Basketball Bundesliga  
(Germany)

## CUSTOM DISEGNO PREDEFINITO FIXED DESIGN

Scegli la tua grafica fra la seguenti proposte e il colore Macron che preferisci.

Choose your graphics among the proposals and the Macron colours you prefer.



PINSTRIPES



BUBBLES



WORLD



TIGER



LEOPARD



CAMOUFLAGE



KOBE



SCRATCH









# RUNNING





# RUNNING

- 58 NARGIS SINGLET
- 58 SANDY SINGLET
- 59 ANDREW SHIRT
- 59 AGNES SHIRT
- 60 GORDON SINGLET
- 60 DEBBY SINGLET
- 61 NOEL SHIRT
- 61 IRENE SHIRT
- 62 MITCH SINGLET
- 62 FELICIA SINGLET
- 63 MATTHEW SHIRT
- 63 PATRICIA SHIRT
- 64 GASTON MICRO-SHORT
- 64 IKE SHORT
- 65 HUGO BOSTON SHORT
- 65 CESAR BOSTON SHORT
- 66 COLIN STRETCH SHORT
- 66 ODETTE MICRO-SHORT
- 67 HANNA SHORT
- 67 BOPHA STRETCH SHORT
- 68 GUSTAV STRETCH TOP
- 68 BERTHA STRETCH PANT
- 69 HARVEY FULL ZIP STRETCH TOP
- 69 CAROL FULL ZIP STRETCH TOP
- 70 FRED GILET - WINDBREAKER
- 70 LARRY GILET - WINDBREAKER
- 71 FLOYD GILET - WINDBREAKER
- 71 STAN WINDBREAKER
- 71 INGRID WINDBREAKER

## SOCKS

- 72 OFFROAD SOCKS
- 72 INTERVAL SOCKS
- 73 ENDURANCE SOCKS
- 73 RUN - SK RACE 01 SOCKS
- 74 RUN - SK RACE 02 SOCKS

## CUSTOM

- 75 NARGIS SINGLET
- 75 SANDY SINGLET
- 76 ANDREW SHIRT
- 76 AGNES SHIRT
- 77 BUUREN SHORT
- 77 WELLA SHORT
- 77 FIXED DESIGN

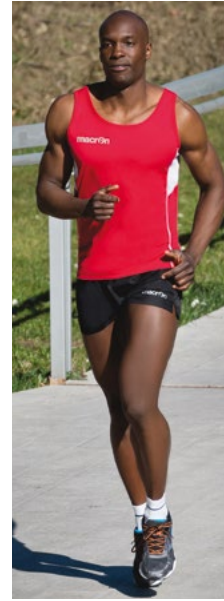

**NARGIS SINGLET  
IKE SHORT**

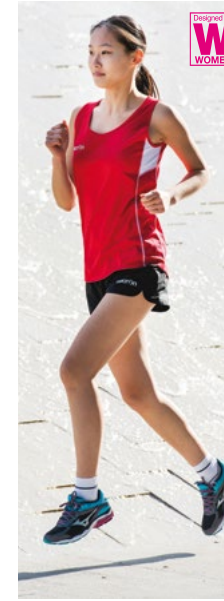

**SANDY SINGLET  
HANNA SHORT**



**ANDREW SHIRT  
HUGO SHORT**

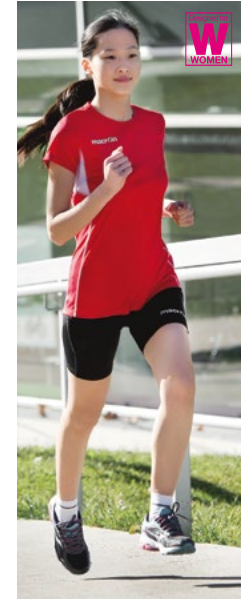

**AGNES SHIRT  
BOPHA SHORT**

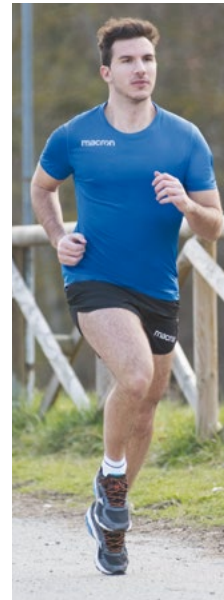

**MATTHEW SHIRT  
GASTON SHORT**



**PATRICIA SHIRT  
ODETTE SHORT**



**GUSTAV SOFT SHELL  
BERTHA PANT**

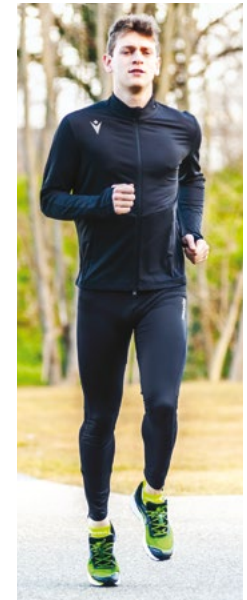

**HARVEY STRETCH TOP  
BERTHA PANT**





GORDON SINGLET  
IKE SHORT

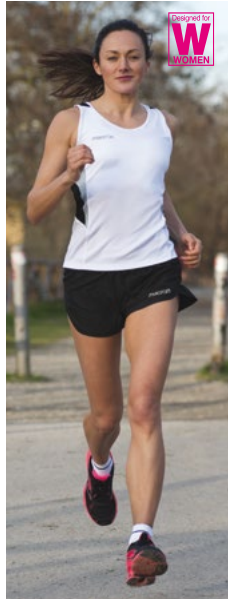

DEBBY SINGLET  
ODETTE SHORT

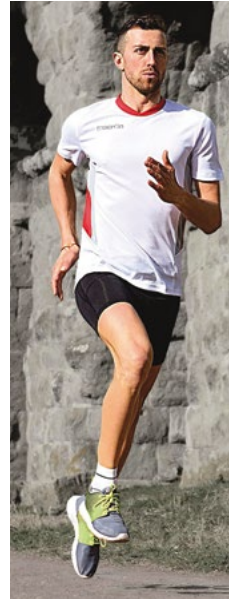

NOEL SINGLET  
IKE SHORT

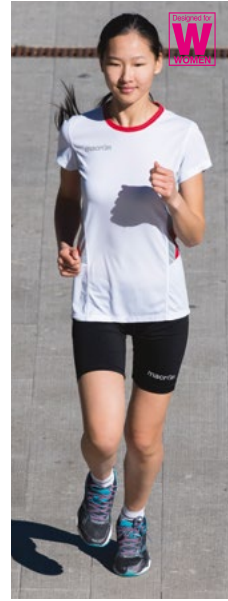

IRENE SHIRT  
BOPHA SHORT

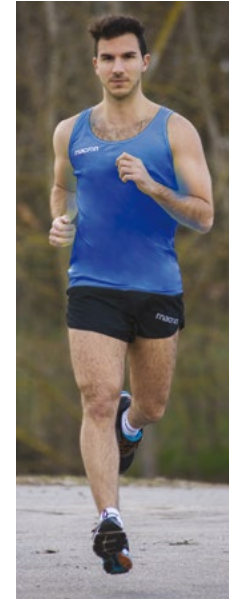

MITCH SINGLET  
GASTON SHORT

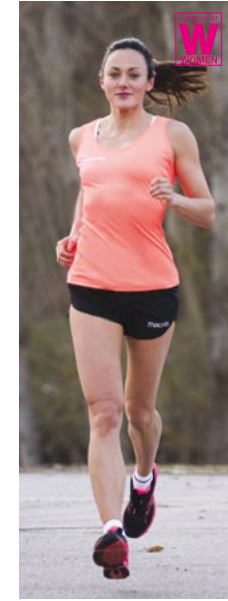

FELICIA SINGLET  
ODETTE SHORT

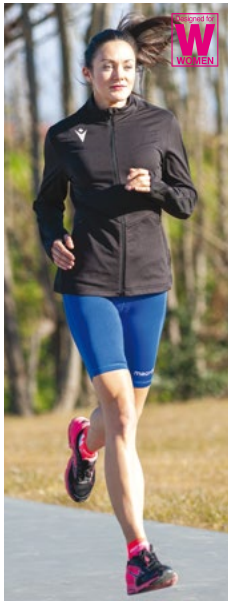

CAROL STRETCH TOP  
BOPHA SHORT

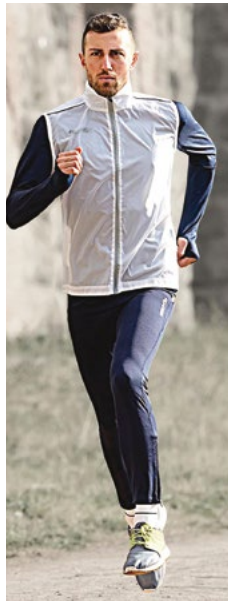

FRED GILET  
BERTHA PANT

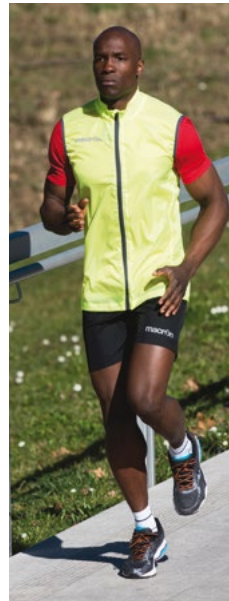

LARRY GILET  
HUGO SHORT

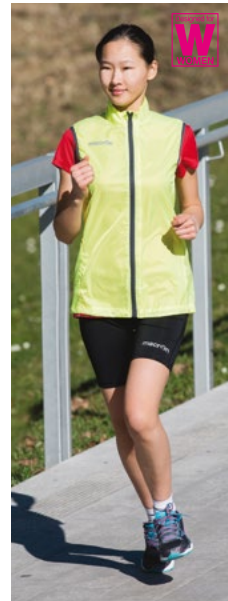

FLOYD GILET  
BOPHA SHORT

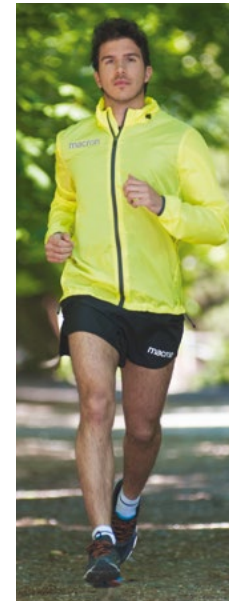

STAN GILET  
IKE SHORT

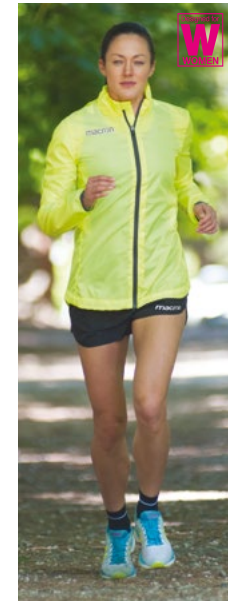

INGRID GILET  
ODETTE SHORT



# NARGIS

SINGLET

TESSUTO/FABRIC  
ZEROTEX + MESH - 100% PL



SR	M	L	XL	XXL	3XL	4XL	5XL
JR	4XS	3XS	XXS	XS			S

- Inserti in lightmesh  
*Lightmesh inserts*
- Loghi rifrangenti  
*Reflective logos*

**ABBINAMENTO CONSIGLIATO  
SUGGESTED COMBINATION**

- GASTON MICRO-SHORT
- IKE SHORT
- CESAR BOSTON SHORT
- HUGO BOSTON SHORT
- COLIN STRETCH SHORT

7014

2019 DISPONIBILE FINO  
AVAILABLE UNTIL



01  
BIANCO/WHITE



02  
ROSSO/RED



03  
BLU ROYAL/ROYAL BLUE



13  
ARANCIO FLUO  
NEON ORANGE



15  
GIALLO FLUO  
NEON YELLOW



# SANDY

SINGLET

TESSUTO/FABRIC  
ZEROTEX + MESH - 100% PL



SR	M	L	XL	XXL	3XL	4XL	5XL
JR	4XS	3XS	XXS	XS			S

- Inserti in lightmesh  
*Lightmesh inserts*
- Loghi rifrangenti  
*Reflective logos*
- Cuciture piatte a 3 aghi con copertura in contrasto  
*3-needle Flat stitching with contrasting covering*

**ABBINAMENTO CONSIGLIATO  
SUGGESTED COMBINATION**

- ODETTE MICRO SHORT
- HANNA SHORT
- BOPHA STRETCH SHORT

7015

2019 DISPONIBILE FINO  
AVAILABLE UNTIL



01  
BIANCO/WHITE



02  
ROSSO/RED



03  
BLU ROYAL/ROYAL BLUE



13  
ARANCIO FLUO  
NEON ORANGE



15  
GIALLO FLUO  
NEON YELLOW



## ANDREW

### SHIRT

TESSUTO/FABRIC  
ZEROTEX + MESH - 100% PL



SR	M	L	XL	XXL	3XL	4XL	5XL
JR	4XS	3XS	XXS	XS			S

- Inserti in lightmesh  
*Lightmesh inserts*
- Loghi rifrangenti  
*Reflective logos*

#### ABBINAMENTO CONSIGLIATO SUGGESTED COMBINATION

- GASTON MICRO-SHORT
- IKE SHORT
- CESAR BOSTON SHORT
- HUGO BOSTON SHORT
- COLIN STRETCH SHORT



2019 DISPONIBILE FINO  
AVAILABLE UNTIL

7017



01  
BIANCO/WHITE



02  
ROSSO/RED



03  
BLU ROYAL/ROYAL BLUE



13  
ARANCIO FLUO  
NEON ORANGE

## AGNES

### SHIRT

TESSUTO/FABRIC  
ZEROTEX + MESH - 100% PL



SR	M	L	XL	XXL	3XL	4XL	5XL
JR	4XS	3XS	XXS	XS			S

- Inserti in lightmesh  
*Lightmesh inserts*
- Cuciture piatte a 3 aghi con copertura in tono  
su giromanica  
*3-needle flat stitching with tonal covering on the sleeve*

#### ABBINAMENTO CONSIGLIATO SUGGESTED COMBINATION

- ODETTE MICRO SHORT
- HANNA SHORT
- BOPHA STRETCH SHORT



2019 DISPONIBILE FINO  
AVAILABLE UNTIL

7018



01  
BIANCO/WHITE



02  
ROSSO/RED



03  
BLU ROYAL/ROYAL BLUE



13  
ARANCIO FLUO  
NEON ORANGE





# GORDON

## SINGLET

**TESSUTO/FABRIC**  
ZEROTEX + MESH - 100% PL

SR	M	L	XL	XXL	3XL	4XL	5XL
JR	4XS	3XS	XXS	XS			S

- Inerti in lightmesh  
*Lightmesh inserts*
- Cuciture piatte a 3 aghi con copertura  
*3-needle flat stitching with covering*

**ABBINAMENTO CONSIGLIATO**

**SUGGESTED COMBINATION**

- GASTON MICRO-SHORT
- IKE SHORT
- CESAR BOSTON SHORT
- HUGO BOSTON SHORT
- COLIN STRETCH SHORT

7010

2019 DISPONIBILE FINO  
AVAILABLE UNTIL



**0102**  
BIANCO/ROSSO  
WHITE/RED



**0109**  
BIANCO/NERO  
WHITE/BLACK



**0301**  
BLU ROYAL/BIANCO  
ROYAL BLUE/WHITE



**0701**  
NAVY/BIANCO  
NAVY/WHITE



**1509**  
GIALLO FLUO/NERO  
NEON YELLOW/BLACK

# DEBBY

## SINGLET



**TESSUTO/FABRIC**  
ZEROTEX + MESH - 100% PL

SR	M	L	XL	XXL	3XL	4XL	5XL
JR	4XS	3XS	XXS	XS			S

- Inerti in lightmesh  
*Lightmesh inserts*
- Loghi rifrangenti  
*Reflective logos*
- Cuciture piatte a 3 aghi con copertura  
*3-needle flat stitching with covering*

**ABBINAMENTO CONSIGLIATO**

**SUGGESTED COMBINATION**

- ODETTA MICRO SHORT
- HANNA SHORT
- BOPHA STRETCH SHORT

7012

2019 DISPONIBILE FINO  
AVAILABLE UNTIL



**0102**  
BIANCO/ROSSO  
WHITE/RED



**0109**  
BIANCO/NERO  
WHITE/BLACK



**0301**  
BLU ROYAL/BIANCO  
ROYAL BLUE/WHITE



**0701**  
NAVY/BIANCO  
NAVY/WHITE



**1509**  
GIALLO FLUO/NERO  
NEON YELLOW/BLACK



## NOEL SHIRT

TESSUTO/FABRIC  
ZEROTEX + MESH - 100% PL

SR	M	L	XL	XXL	3XL	4XL	5XL
JR	4XS	3XS	XXS	XS			S

- Inserti in lightmesh  
*Lightmesh inserts*
- Cuciture piatte a 3 aghi con copertura  
*3-needle flat stitching with covering*

### ABBINAMENTO CONSIGLIATO

#### SUGGESTED COMBINATION

- GASTON MICRO-SHORT
- IKE SHORT
- CESAR BOSTON SHORT
- HUGO BOSTON SHORT
- COLIN STRETCH SHORT

2019 DISPONIBILE FINO  
AVAILABLE UNTIL

7011



0102  
BIANCO/ROSSO  
WHITE/RED



0109  
BIANCO/NERO  
WHITE/BLACK



0301  
BLU ROYAL/BIANCO  
ROYAL BLUE/WHITE



0701  
NAVY/BIANCO  
NAVY/WHITE



1509  
GIALLO FLUO/NERO  
NEON YELLOW/BLACK



## IRENE SHIRT



TESSUTO/FABRIC  
ZEROTEX + MESH - 100% PL

SR	M	L	XL	XXL	3XL	4XL	5XL
JR	4XS	3XS	XXS	XS			S

- Loghi rifrangenti  
*Reflective logos*
- Cuciture piatte a 3 aghi con copertura  
*3-needle flat stitching with covering*

### ABBINAMENTO CONSIGLIATO

#### SUGGESTED COMBINATION

- ODETTE MICRO SHORT
- HANNA SHORT
- BOPHA STRETCH SHORT

2019 DISPONIBILE FINO  
AVAILABLE UNTIL

7016



0102  
BIANCO/ROSSO  
WHITE/RED



0109  
BIANCO/NERO  
WHITE/BLACK



0301  
BLU ROYAL/BIANCO  
ROYAL BLUE/WHITE



0701  
NAVY/BIANCO  
NAVY/WHITE



1509  
GIALLO FLUO/NERO  
NEON YELLOW/BLACK

VOLLEYBALL

BASKETBALL

RUNNING

HANDBALL

BASEBALL

OTHERS

TRACKSUITS

ACTIVE

FREE TIME

JACKETS

ACCESSORIES



## MITCH

SINGLET

TESSUTO/FABRIC  
ZEPHIRO + DRYTEX - 100% PL

SR	M	L	XL	XXL	3XL	4XL	5XL
JR	4XS	3XS	XXS	XS	S		

- Tessuto fronte maglia effetto suede anti-sfregamento  
*Suede-effect fabric on front of shirt against rubbing*
- Tutte le cuciture piatte  
*All stitchings are flat*
- Inseriti laterali in lightmesh  
*Lightmesh side inserts*
- Schiena in micromesh  
*Micromesh back*

ABBINAMENTO CONSIGLIATO  
SUGGESTED COMBINATION

- GASTON MICRO-SHORT
- IKE SHORT
- CESAR BOSTON SHORT
- HUGO BOSTON SHORT
- COLIN STRETCH SHORT

2021 DISPONIBILE FINO  
AVAILABLE UNTIL

7030



01  
BIANCO/WHITE



02  
ROSSO/RED



09  
NERO/BLACK



15  
GIALLO FLUO  
NEON YELLOW



35  
AZZURRO ITALIA  
ITALIAN BLUE



## FELICIA

SINGLET

TESSUTO/FABRIC  
ZEPHIRO + DRYTEX - 100% PL

SR	M	L	XL	XXL	3XL	4XL	5XL
JR	4XS	3XS	XXS	XS	S		

- Tessuto fronte maglia effetto suede anti-sfregamento  
*Suede-effect fabric on front of shirt against rubbing*
- Tutte le cuciture piatte  
*All stitchings are flat*
- Inseriti laterali in lightmesh  
*Lightmesh side inserts*
- Schiena in micromesh  
*Micromesh back*

ABBINAMENTO CONSIGLIATO  
SUGGESTED COMBINATION

- ODETTE MICRO SHORT
- HANNA SHORT
- BOPHA STRETCH SHORT

Designed for  
WOMEN



01  
BIANCO/WHITE



02  
ROSSO/RED



09  
NERO/BLACK



21  
CORALLO FLUO  
NEON CORAL



35  
AZZURRO ITALIA  
ITALIAN BLUE

2021 DISPONIBILE FINO  
AVAILABLE UNTIL

7032





## MATTHEW SHIRT

TESSUTO/FABRIC  
ZEPHIRO + DRYTEX - 100% PL

SR	M	L	XL	XXL	3XL	4XL	5XL
JR	4XS	3XS	XXS	XS	S		

- Tessuto fronte maglia effetto suede anti-sfregamento  
*Suede-effect fabric on front of shirt against rubbing*
- Tutte le cuciture piatte  
*All stitchings are flat*
- Inserti laterali in lightmesh  
*Lightmesh side inserts*
- Schiena in micromesh  
*Micromesh back*

### ABBINAMENTO CONSIGLIATO

#### SUGGESTED COMBINATION

- GASTON MICRO-SHORT
- IKE SHORT
- CESAR BOSTON SHORT
- HUGO BOSTON SHORT
- COLIN STRETCH SHORT

2021 DISPONIBILE FINO  
AVAILABLE UNTIL

7029



01  
BIANCO/WHITE



02  
ROSSO/RED

NEW



15  
GIALLO FLUO  
NEON YELLOW



09  
NERO/BLACK



35  
AZZURRO ITALIA  
ITALIAN BLUE

## PATRICIA SHIRT



TESSUTO/FABRIC  
ZEPHIRO + DRYTEX - 100% PL

SR	M	L	XL	XXL	3XL	4XL	5XL
JR	4XS	3XS	XXS	XS	S		

- Tessuto fronte maglia effetto suede anti-sfregamento  
*Suede-effect fabric on front of shirt against rubbing*
- Tutte le cuciture piatte  
*All stitchings are flat*
- Inserti laterali in lightmesh  
*Lightmesh side inserts*
- Schiena in micromesh  
*Micromesh back*

### ABBINAMENTO CONSIGLIATO

#### SUGGESTED COMBINATION

- ODETTE MICRO SHORT
- HANNA SHORT
- BOPHA STRETCH SHORT

2021 DISPONIBILE FINO  
AVAILABLE UNTIL

7031



01  
BIANCO/WHITE



02  
ROSSO/RED

NEW



09  
NERO/BLACK



21  
CORALLO FLUO  
NEON CORAL



35  
AZZURRO ITALIA  
ITALIAN BLUE



# GASTON

## MICRO-SHORT

TESSUTO/FABRIC  
HP MICROFIBER - 100% PL

SR	M	L	XL	XXL	3XL	4XL	5XL
JR	4XS	3XS	XXS	XS			S

- Slip interno in mesh  
*Inner mesh brief*
- Loghi rifrangenti  
*Reflective logos*
- Taschino interno  
*Pocket inside*



09  
NERO/BLACK

2020 DISPONIBILE FINO  
AVAILABLE UNTIL

7027



# IKE

## SHORT

TESSUTO/FABRIC  
HP MICROFIBER - 100% PL

SR	M	L	XL	XXL	3XL	4XL	5XL
JR	4XS	3XS	XXS	XS			S

- Slip interno in mesh  
*Inner mesh brief*
- Loghi rifrangenti  
*Reflective logos*
- Coulisse piatta  
*Flat coulisse*



03  
BLU ROYAL/ROYAL BLUE



07  
NAVY



09  
NERO/BLACK

2020 DISPONIBILE FINO  
AVAILABLE UNTIL

7019



## HUGO

### BOSTON SHORT

TESSUTO/FABRIC  
HP MICROFIBER - 100% PL

SR	M	L	XL	XXL	3XL	4XL	5XL
JR	4XS	3XS	XXS	XS			S

- Slip interno in mesh  
*Inner mesh brief*
- Loghi rifrangenti  
*Reflective logos*



07  
NAVY



09  
NERO/BLACK

2019 DISPONIBILE FINO  
AVAILABLE UNTIL

7013



## CESAR

### BOSTON SHORT

TESSUTO/FABRIC  
HP MICROFIBER - 100% PL

SR	M	L	XL	XXL	3XL	4XL	5XL
JR	4XS	3XS	XXS	XS			S

- Slip interno in mesh  
*Inner mesh brief*
- Loghi rifrangenti  
*Reflective logos*
- Coulisse piatta  
*Flat coulisse*



07  
NAVY



03  
BLU ROYAL/ROYAL BLUE



09  
NERO/BLACK

2020 DISPONIBILE FINO  
AVAILABLE UNTIL

7024



SKINNY

# COLIN

STRETCH SHORT

TESSUTO/FABRIC  
ESPANTEX HQ LIGHT - 92% PL - 8% EA

SR	M	L	XL	XXL	3XL	4XL	5XL
JR	4XS	3XS	XXS	XS			S

- Insetti in lmesh  
*Mesh inserts*
- Loghi rifrangenti  
*Reflective logos*



03  
BLU ROYAL/ROYAL BLUE



07  
NAVY



09  
NERO/BLACK

2019 DISPONIBILE FINO  
AVAILABLE UNTIL

7212

# ODETTE

MICRO-SHORT



TESSUTO/FABRIC  
HP MICROFIBER - 100% PL

SR	M	L	XL	XXL	3XL	4XL	5XL
JR	4XS	3XS	XXS	XS			S

- Slip interno in mesh  
*Inner mesh brief*
- Loghi rifrangenti  
*Reflective logos*
- Taschino interno  
*Pocket inside*



09  
NERO/BLACK

2020 DISPONIBILE FINO  
AVAILABLE UNTIL

7028



# HANNA



## SHORT

TESSUTO/FABRIC  
HP MICROFIBER - 100% PL

SR	M	L	XL	XXL	3XL	4XL	5XL
JR	4XS	3XS	XXS	XS			S



- Slip interno in mesh  
*Inner mesh brief*
- Loghi rifrangenti  
*Reflective logos*
- Tasca con zip rovesciata con cursore autobloccante  
*Reversed zip with self-locking puller*



03  
BLU ROYAL/ROYAL BLUE



07  
NAVY



09  
NERO/BLACK

2020 DISPONIBILE FINO  
AVAILABLE UNTIL

7023

SKINNY

# BOPHA



## STRETCH SHORT

TESSUTO/FABRIC  
ESPANTEX HQ LIGHT - 92% PL - 8% EA

SR	M	L	XL	XXL	3XL	4XL	5XL
JR	4XS	3XS	XXS	XS			S



- Insetti in mesh  
*Mesh inserts*
- Loghi rifrangenti  
*Reflective logos*
- Coulisse piatta  
*Flat coulisse*



03  
BLU ROYAL/ROYAL BLUE



07  
NAVY



09  
NERO/BLACK

2019 DISPONIBILE FINO  
AVAILABLE UNTIL

7020



## GUSTAV

### STRETCH TOP

TESSUTO/FABRIC  
ESPANTEX HQ LIGHT - 92% PL - 8% EA

SR	M	L	XL	XXL	3XL	4XL	5XL
JR	4XS	3XS	XXS	XS			S

- Inserti in mesh  
*Mesh inserts*
- Foro per uscita pollice  
*Thumb hole*
- Tasca con zip rovesciata con cursore autobloccante  
*Reversed zip with self-locking puller*

ABBINAMENTO CONSIGLIATO  
SUGGESTED COMBINATION  
• BERTHA STRETCH PANT



03  
BLU ROYAL/ROYAL BLUE



07  
NAVY



09  
NERO/BLACK

2019 DISPONIBILE FINO  
AVAILABLE UNTIL

7110

SKINNY

## BERTHA

### STRETCH PANT

TESSUTO/FABRIC  
ESPANTEX HQ LIGHT - 92% PL - 8% EA

SR	M	L	XL	XXL	3XL	4XL	5XL
JR	4XS	3XS	XXS	XS			S

- Inserti in mesh  
*Mesh inserts*
- Loghi rifrangenti  
*Reflective logos*
- Zip fondo gamba con cursore autobloccante  
*Bottom leg zips with self-locking puller*



07  
NAVY



09  
NERO/BLACK

2019 DISPONIBILE FINO  
AVAILABLE UNTIL

7211





NEW



## HARVEY

### FULL ZIP STRETCH TOP

TESSUTO/FABRIC  
PER-FLEECE - 92% PL - 8% EA

SR	M	L	XL	XXL	3XL	4XL	5XL
JR	4XS	3XS	XXS	XS			S

- Zip rovesciata con cursore autobloccante  
*Reversed zip with self-locking puller*
- Tasche con zip invisibile  
*Pockets with invisible zip*
- Bande insertate in micromesh su maniche  
*Micromesh panels on the sleeves*
- Inserti in micromesh sul retro  
*Micromesh inserts on the back*
- Loghi rifrangenti  
*Reflective logos*
- Foro per uscita pollice  
*Thumb hole*

2022 DISPONIBILE FINO  
AVAILABLE UNTIL

7111



07  
NAVY



09  
NERO/BLACK

NEW



## CAROL

### FULL ZIP STRETCH TOP

TESSUTO/FABRIC  
PER-FLEECE - 92% PL - 8% EA

SR	M	L	XL	XXL	3XL	4XL	5XL
JR	4XS	3XS	XXS	XS			S

- Zip rovesciata con cursore autobloccante  
*Reversed zip with self-locking puller*
- Tasche con zip invisibile  
*Pockets with invisible zip*
- Bande insertate in micromesh su maniche  
*Micromesh panels on the sleeves*
- Inserti in micromesh sul retro  
*Micromesh inserts on the back*
- Loghi rifrangenti  
*Reflective logos*
- Foro per uscita pollice  
*Thumb hole*



2022 DISPONIBILE FINO  
AVAILABLE UNTIL

7113



07  
NAVY



09  
NERO/BLACK



## FRED

### GILET-WINDRBEAKER

TESSUTO/FABRIC  
AIRTEX - 100% PL

SR	M	L	XL	XXL	3XL	4XL	5XL
JR	4XS	3XS	XXS	XS			S

- Loghi rifrangenti  
*Reflective logos*



09  
NERO/BLACK

2019 DISPONIBILE FINO  
AVAILABLE UNTIL

7310



## LARRY

### GILET-WINDRBEAKER

TESSUTO/FABRIC  
AIRTEX - 100% PL

SR	M	L	XL	XXL	3XL	4XL	5XL
JR	4XS	3XS	XXS	XS			S

- Loghi rifrangenti  
*Reflective logos*
- Zip rovesciata con cursore autobloccante  
*Reversed zip with self-locking puller*



01  
BIANCO/WHITE



15  
GIALLO FLUO  
NEON YELLOW

2021 DISPONIBILE FINO  
AVAILABLE UNTIL

7021



## FLOYD

### GILET-WINDRBEAKER



TESSUTO/FABRIC  
AIRTEX - 100% PL

SR	M	L	XL	XXL	3XL	4XL	5XL
JR	4XS	3XS	XXS	XS			S

- Loghi rifrangenti  
*Reflective logos*
- Zip rovesciata con cursore autobloccante  
*Reversed zip with self-locking puller*



01  
BIANCO/WHITE



15  
GIALLO FLUO  
NEON YELLOW

2021 DISPONIBILE FINO  
AVAILABLE UNTIL

7022



## STAN

### WINDRBEAKER

TESSUTO/FABRIC  
AIRTEX - 100% PL

SR	M	L	XL	XXL	3XL	4XL	5XL
JR	4XS	3XS	XXS	XS			S

- Loghi rifrangenti  
*Reflective logos*
- Cappuccio inserito nel collo  
*Hood concealed in collar*
- Zip rovesciata con cursore autobloccante  
*Reversed zip with self locking puller*
- Tasca con zip rovesciata e cursore autobloccante  
*Inverted zip pocket with self-locking slider*

GIALLO FLUO/NEON YELLOW 15

2021 DISPONIBILE FINO  
AVAILABLE UNTIL

7026



2021 DISPONIBILE FINO  
AVAILABLE UNTIL

7025

## INGRID

### WINDRBEAKER



TESSUTO/FABRIC  
AIRTEX - 100% PL

SR	M	L	XL	XXL	3XL	4XL	5XL
JR	4XS	3XS	XXS	XS			S

- Loghi rifrangenti  
*Reflective logos*
- Cappuccio inserito nel collo  
*Hood concealed in collar*
- Zip rovesciata con cursore autobloccante  
*Reversed zip with self locking puller*
- Tasca con zip rovesciata e cursore autobloccante  
*Inverted zip pocket with self-locking slider*

GIALLO FLUO/NEON YELLOW 15





## OFFROAD

SOCKS

 5 PCS

**MADE IN ITALY**

**TESSUTO/FABRIC**  
54% PA - 43% PP - 3% EA

<b>XL</b>	47/50
<b>L</b>	43/46
<b>M</b>	39/42
<b>S</b>	35/38

\*TAGLIA XL non disponibile nella variante corallo fluo/bianco  
*XL not available in neon coral/white*

4907



**0928**  
NERO/ANTRACITE  
BLACK/ANTHRACITE



**1501**  
GIALLO FLUO/BIANCO  
NEON YELLOW/WHITE



**2101**  
CORALLO FLUO/BIANCO\*  
NEON CORAL /WHITE

## INTERVAL

SOCKS

 5 PCS

**MADE IN ITALY**

**TESSUTO/FABRIC**  
68% PA INNERGY - 12% PA - 20% EA

<b>XL</b>	47/50
<b>L</b>	43/46
<b>M</b>	39/42
<b>S</b>	35/38

\*TAGLIA XL non disponibile nella variante nero/corallo fluo  
*XL not available in black/neon coral*



4901



**0915**  
NERO/GIALLO FLUO  
BLACK/NEON YELLOW



**0919**  
NERO/GRIGIO  
BLACK/GREY



**0921**  
NERO/CORALLO FLUO\*  
BLACK/NEON CORAL



## ENDURANCE

SOCKS

5 PCS

MADE IN ITALY

**TESSUTO/FABRIC**

68% PA INNERGY - 12% PA - 20% EA

<b>XL</b>	<b>47/50</b>
<b>L</b>	<b>43/46</b>
<b>M</b>	<b>39/42</b>
<b>S</b>	<b>35/38</b>

\*TAGLIA XL non disponibile nella variante nero/corallo fluo  
*XL not available in black/neon coral*

4902

**0919**NERO/GRIGIO  
BLACK/GREY**0915**NERO/GIALLO FLUO  
BLACK/NEON YELLOW**0921**NERO/CORALLO FLUO\*  
BLACK/NEON CORAL

## RUN SK RACE 01

RUNNING SOCKS

5 PCS



MADE IN ITALY

**TESSUTO/FABRIC**

60% PA (MERYL) - 37% PA - 3% EL

<b>XL</b>	<b>47/50</b>
<b>L</b>	<b>43/46</b>
<b>M</b>	<b>39/42</b>
<b>S</b>	<b>35/38</b>

- Polsino morbido  
*Soft ankle band*
- Zone traspiranti  
*Breathable sections*

**DETTAGLI / DETAILS**

**PIEDE ANATOMICO:** plantare anatomico per attutire l'impatto degli urti alla pianta del piede.

**ANATOMICAL FOOT:** anatomical arch support for softening impact against the sole of the foot.

**MORBIDO POLSINO ELASTICO:** sistema "no stress" ad antiscivolo per non ostacolare il flusso sanguigno.

**SOFT ELASTIC ANKLE BAND:** anti-fray "no stress" system so as not to hinder blood flow.

**RINFORZI:** punta, tallone e soletta rinforzati in poliammide per una maggior resistenza al frizionamento e un maggior comfort.

**REINFORCEMENTS:** reinforced toe, heel and footbed in polyamide for greater resistance to friction and greater comfort.

**FIBRA MERYL®:** microfibra morbida e avvolgente ad alto grado di traspirabilità e comfort.

**MERYL® FIBER:** highly breathable and comfortably soft, enveloping microfiber.

**ZONE TRASPIRANTI "REAL MESH":** innovativa lavorazione che permette di creare veri e propri "fori" sul dorso e ai lati del piede per favorire la fuoriuscita del sudore con massima traspirazione. Queste sezioni aumentano notevolmente le qualità traspiranti della calza e mantengono il piede a una temperatura ottimale anche durante l'attività sportiva.

**"REAL MESH" BREATHABLE SECTIONS:** innovative design creates "holes" on the top and sides of the foot, enabling sweat to wick away with maximum breathability. These sections considerably increase the breathable qualities of the sock and keep the foot at an optimal temperature even during sport.

**59101**  
NERO/BLACK**59084**  
BIANCO/WHITE



# RUN SK RACE 02

RUNNING SOCKS

5 PCS



MADE IN ITALY

### TESSUTO/FABRIC

60% PA (MERYL) - 37% PA - 3% EL

<b>L</b>	<b>43/46</b>
<b>M</b>	<b>39/42</b>
<b>S</b>	<b>35/38</b>

- Polsino morbido  
*Soft ankle band*
- Punta, tallone e soletta rinforzati  
*Reinforced toe, heel and footbed*

59085

### DETTAGLI/DETAILS

**PIEDE ANATOMICO:** plantare anatomico per attutire l'impatto degli urti alla pianta del piede.

**ANATOMICAL FOOT:** anatomical arch support for softening impact against the sole of the foot.

**MORBIDO POLSINO ELASTICO:** sistema "no stress" ad antifilacciamento per non ostacolare il flusso sanguigno.  
**SOFT ELASTIC ANKLE BAND:** anti-fray "no stress" system so as not to hinder blood flow.

**RINFORZI:** punta, tallone e soletta rinforzati in poliammide per una maggior resistenza al frizionamento e un maggior comfort.

**REINFORCEMENTS:** reinforced toe, heel and footbed in polyamide for greater resistance to friction and greater comfort.

**FIBRA MERYL®:** microfibra morbida e avvolgente ad alto grado di traspirabilità e comfort.  
**MERYL® FIBER:** highly breathable and comfortably soft, enveloping microfiber.

**ZONE TRASPIRANTI "REAL MESH":** innovativa lavorazione che permette di creare veri e propri "fori" sul dorso e ai lati del piede per favorire la fuoriuscita del sudore con massima traspirazione. Queste sezioni aumentano notevolmente le qualità traspiranti della calza e mantengono il piede a una temperatura ottimale anche durante l'attività sportiva.

**"REAL MESH" BREATHABLE SECTIONS:** innovative design creates "holes" on the top and sides of the foot, enabling sweat to wick away with maximum breathability. These sections considerably increase the breathable qualities of the sock and keep the foot at an optimal temperature even during sport.



BIANCO/WHITE

# CUSTOM



Scegli il modello e i colori  
*Choose the model and colour*

1  
STEP



16  
QTY  
MIN

Scegli la quantità per taglia rispettando i minimi  
*Choose the amount per size in compliance with minimum order quantity*

3  
STEP



Aggiungi loghi e posizionamenti  
*Add your logo at your preferred position*

2  
STEP



Invia l'ordine tramite il tuo rivenditore di fiducia  
*Send your order through your official dealer*

4  
STEP





## NARGIS CUSTOM

### SINGLET

TESSUTO/FABRIC  
SQUARED - 100% PL

SR	M	L	XL	XXL	3XL	4XL	5XL
JR	4XS	3XS	XXS	XS	S		

#### SUBLIMATICO / SUBLIMATED      DISEGNO LIBERO / OPEN DESIGN

CODICE / CODE: **98700514** SINGLET

COLORI: Scegli il tuo colore tra: Colore Standard Macron | Colore "Pantone C"

COLOURS: Choose your colours between: Macron Standard Colours | "Pantone C" Colour Reference

#### SUBLIMATICO / SUBLIMATED      DISEGNO PREDEFINITO / FIXED DESIGN

CODICE / CODE: **98700514** SINGLET TEMPLATE

Scegli la tua grafica tra quelle a pag. 77  
Choose your graphics among those on page 77

COLORI / COLOURS



LOGHI / LOGOS

Possibilità di inserire numeri con font Macron (p. 113) e aggiungere fino a 6 loghi.  
Possibility to insert numbers with Macron font (p. 113) and add up to 6 logos.



## SANDY CUSTOM

### SINGLET

TESSUTO/FABRIC  
SQUARED - 100% PL

SR	M	L	XL	XXL	3XL	4XL	5XL
JR	4XS	3XS	XXS	XS	S		



#### SUBLIMATICO / SUBLIMATED      DISEGNO LIBERO / OPEN DESIGN

CODICE / CODE: **98700516** SINGLET

COLORI: Scegli il tuo colore tra: Colore Standard Macron | Colore "Pantone C"

COLOURS: Choose your colours between: Macron Standard Colours | "Pantone C" Colour Reference

#### SUBLIMATICO / SUBLIMATED      DISEGNO PREDEFINITO / FIXED DESIGN

CODICE / CODE: **98700516** SINGLET TEMPLATE

Scegli la tua grafica tra quelle a pag. 77  
Choose your graphics among those on page 77

COLORI / COLOURS



LOGHI / LOGOS

Possibilità di inserire numeri con font Macron (p. 113) e aggiungere fino a 6 loghi.  
Possibility to insert numbers with Macron font (p. 113) and add up to 6 logos.



## ANDREWS CUSTOM

### SHIRT

TESSUTO/FABRIC  
SQUARED - 100% PL

SR	M	L	XL	XXL	3XL	4XL	5XL
JR	4XS	3XS	XXS	XS			S

#### SUBLIMATICO / SUBLIMATED      DISEGNO LIBERO / OPEN DESIGN

CODICE / CODE: **98700513** SHIRT

COLORI: Scegli il tuo colore tra: Colore Standard Macron | Colore "Pantone C"

COLOURS: Choose your colours between: Macron Standard Colours | "Pantone C" Colour Reference

#### SUBLIMATICO / SUBLIMATED      DISEGNO PREDEFINITO / FIXED DESIGN

CODICE / CODE: **98700513** SHIRT TEMPLATE

**FIXED** Scegli la tua grafica tra quelle a pag. 77  
Choose your graphics among those on page 77

COLORI / COLOURS



LOGHI / LOGOS

Possibilità di inserire numeri con font Macron (p. 113) e aggiungere fino a 6 loghi.

Possibility to insert numbers with Macron font (p. 113) and add up to 6 logos.



## AGNES CUSTOM

### SHIRT

TESSUTO/FABRIC  
SQUARED - 100% PL

SR	M	L	XL	XXL	3XL	4XL	5XL
JR	4XS	3XS	XXS	XS			S



#### SUBLIMATICO / SUBLIMATED      DISEGNO LIBERO / OPEN DESIGN

CODICE / CODE: **98700515** SINGLET

COLORI: Scegli il tuo colore tra: Colore Standard Macron | Colore "Pantone C"

COLOURS: Choose your colours between: Macron Standard Colours | "Pantone C" Colour Reference

#### SUBLIMATICO / SUBLIMATED      DISEGNO PREDEFINITO / FIXED DESIGN

CODICE / CODE: **98700515** SINGLET TEMPLATE

**FIXED** Scegli la tua grafica tra quelle a pag. 77  
Choose your graphics among those on page 77

COLORI / COLOURS



LOGHI / LOGOS

Possibilità di inserire numeri con font Macron (p. 113) e aggiungere fino a 6 loghi.

Possibility to insert numbers with Macron font (p. 113) and add up to 6 logos.

NEW



## BUUREN CUSTOM SHORT

TESSUTO/FABRIC  
SQUARED/MICROFIBER - 100% PL

SR	M	L	XL	XXL	3XL	4XL	5XL
JR	4XS	3XS	XXS	XS	S		

SUBLIMATICO / SUBLIMATED      DISEGNO LIBERO / OPEN DESIGN

CODICE / CODE: 98700587 SHORT

COLORI: Scegli il tuo colore tra: Colore Standard Macron | Colore "Pantone C"

COLOURS: Choose your colours beetwen: Macron Standard Colours | "Pantone C" Colour Reference

NEW



## WELLA CUSTOM SHORT



TESSUTO/FABRIC  
SQUARED/MICROFIBER - 100% PL

SR	M	L	XL	XXL	3XL	4XL	5XL
JR	4XS	3XS	XXS	XS	S		

SUBLIMATICO / SUBLIMATED      DISEGNO LIBERO / OPEN DESIGN

CODICE / CODE: 98700588 SHORT

COLORI: Scegli il tuo colore tra: Colore Standard Macron | Colore "Pantone C"

COLOURS: Choose your colours beetwen: Macron Standard Colours | "Pantone C" Colour Reference

SOUND



SALLY



BUBBLES



LEOPARD



## CUSTOM DISEGNO PREDEFINITO FIXED DESIGN

Scegli la tua grafica fra la seguenti proposte e il colore Macron che preferisci.

Choose your graphics among the proposals and the Macron colours you prefer.

CAMOUFLAGE



PIXEL



SKY



TIGER

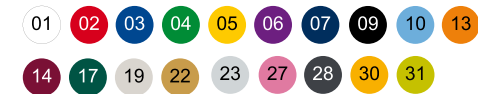



# HAND BALL

RIMPAR WÖLFE  
2. Handball Bundesliga  
(Germany)







# HANDBALL MATCH DAY

## MEN GAME SET

- 80 NEON SHIRT
- 80 HELIUM SHIRT
- 81 ARGON SHIRT
- 81 TITAN SHIRT
- 82 IRON SHIRT
- 82 MESA SHORT
- 83 MESA HERO SHORT
- 83 ALGOL SHORT

## WOMEN GAME SET

- 84 SEDNA SHIRT
- 84 IRIDIUM SHIRT
- 85 FLUORINE SHIRT
- 85 ACRUX SHORT

## BALLS

- 86 MAGNA BALL
- 86 DOOM BALL
- 86 BRIGHT BALL
- 86 MOONSOON BALL

## CUSTOM GAME SET

- 88 MIZAR SHIRT
- 88 MESA SHORT
- 89 KIEL SHIRT
- 89 ACRUX SHORT
  
- 90 FIXED DESIGN

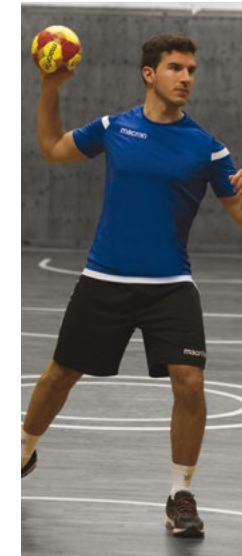

NEON SHIRT

HELIUM SHIRT  
MESA SHORTARGON SHIRT  
MESA SHORTTITAN SHIRT  
MESA SHORT

IRON SHIRT

SEDNA SHIRT  
WONDER SHORTIRIDIUM SHIRT  
WONDER SHORTFLUORINE SHIRT  
ACRUX SHORT



## NEON

### MATCH DAY SHIRT

TESSUTO/FABRIC  
DRYTEX + MESH - 100% PL

SR	M	L	XL	XXL	3XL	4XL	5XL
JR	4XS	3XS	XXS	XS			S

○ Inserti in mesh  
Mesh inserts

#### ABBINAMENTO CONSIGLIATO SUGGESTED COMBINATION

- MESA SHORT
- MESA HERO SHORT

2019 DISPONIBILE FINO  
AVAILABLE UNTIL

2035



## HELIUM

### MATCH DAY SHIRT

TESSUTO/FABRIC  
ZEROTEX + MESH - 100% PL

SR	M	L	XL	XXL	3XL	4XL	5XL
JR	4XS	3XS	XXS	XS			S

- Girocollo con inserto triangolare in lightmesh  
Round neck with a triangular lightmesh insert
- Inserto triangolare fondo maglia in lightmesh  
Triangular lightmesh insert at the bottom of the shirt

#### ABBINAMENTO CONSIGLIATO SUGGESTED COMBINATION

- MESA SHORT
- MESA HERO SHORT

2019 DISPONIBILE FINO  
AVAILABLE UNTIL

2053







## ARGON

### MATCH DAY SHIRT

TESSUTO/FABRIC  
ZEROTEX + MESH - 100% PL



SR	M	L	XL	XXL	3XL	4XL	5XL
JR	4XS	3XS	XXS	XS			S

- Girocollo basso con apertura a V sul davanti  
*Low-cut round neck with V-shaped opening on front*
- Insetti mesh in contrasto su manica, sotto manica e parte alta del fianco  
*Contrasting mesh inserts on sleeve, underarm and upper side*

#### ABBINAMENTO CONSIGLIATO SUGGESTED COMBINATION

- MESA SHORT
- MESA HERO SHORT

2021 DISPONIBILE FINO  
AVAILABLE UNTIL

2056



0100  
BIANCO  
WHITE



0201  
ROSSO/BIANCO  
RED/WHITE



0301  
BLU ROYAL/BIANCO  
ROYAL BLUE/WHITE



0401  
VERDE/BIANCO  
GREEN/WHITE



0701  
NAVY/BIANCO  
NAVY/WHITE



0901  
NERO/BIANCO  
BLACK/WHITE



## TITAN

### MATCH DAY SHIRT

TESSUTO/FABRIC  
SOFTLOCK + MESH - 100% PL

SR	M	L	XL	XXL	3XL	4XL	5XL
JR	4XS	3XS	XXS	XS			S

- Girocollo con retrocollo in maglieria  
*Round neck with rib knit backneck*
- Insetti in micromesh su retro, fianchi e sottomanica  
*Micromesh inserts on back, sides and underarm*

#### ABBINAMENTO CONSIGLIATO SUGGESTED COMBINATION

- MESA SHORT
- MESA HERO SHORT

2021 DISPONIBILE FINO  
AVAILABLE UNTIL

5060 5160



0102  
BIANCO/ROSSO  
WHITE/RED



0103  
BIANCO/BLU ROYAL  
WHITE/ROYAL BLUE



0107  
BIANCO/NAVY/ROSSO  
WHITE/NAVY/RED



0109  
BIANCO/NERO  
WHITE/BLACK



0201  
ROSSO/BIANCO  
RED/WHITE



0209  
ROSSO/NERO/BIANCO  
RED/BLACK/WHITE



0301  
BLU ROYAL/BIANCO  
ROYAL BLUE/WHITE



0305  
BLU ROYAL/GIALLO/BIANCO  
ROYAL BLUE/YELLOW/WHITE



0401  
VERDE/BIANCO  
GREEN/WHITE



0701  
NAVY/BIANCO  
NAVY/WHITE



0702  
NAVY/ROSSO/BIANCO  
NAVY/RED/WHITE



0901  
NERO/BIANCO  
BLACK/WHITE



1309  
ARANCIO/NERO  
ORANGE/BLACK

VOLLEYBALL

BASKETBALL

RUNNING

HANDBALL

BASEBALL

OTHERS

TRACKSUITS

ACTIVE

FREE TIME

JACKETS

ACCESSORIES



BODY

## IRON

### MATCH DAY SHIRT

**TESSUTO/FABRIC**

PERFORM + DRYTEX - 92% PL - 8% EA

SR	M	L	XL	XXL	3XL	4XL	5XL
JR	4XS	3XS	XXS	XS			S

- Girocollo con inserto triangolare in micromesh  
*Round neck with a triangular micromesh insert*
- Inserto triangolare fondo maglia in micromesh  
*Triangular micromesh insert at the bottom of the shirt*
- Inserti laterali in micromesh  
*Micromesh side inserts*

**ABBINAMENTO CONSIGLIATO**

**SUGGESTED COMBINATION**

- MESA SHORT
- MESA HERO SHORT

2052

2019 DISPONIBILE FINO  
AVAILABLE UNTIL



**0107**  
BIANCO/NAVY  
WHITE/NAVY



**0201**  
ROSSO/BIANCO  
RED/WHITE



**0301**  
BLU ROYAL/BIANCO  
ROYAL BLUE/WHITE



**0701**  
NAVY/BIANCO  
NAVY/WHITE



**0901**  
NERO/BIANCO  
BLACK/WHITE

## MESA

### MATCH DAY SHORT

**TESSUTO/FABRIC**

EVERTEX - 100% PL

SR	M	L	XL	XXL	3XL	4XL	5XL
JR	4XS	3XS	XXS	XS			S



5222

2020 DISPONIBILE FINO  
AVAILABLE UNTIL



**01**  
BIANCO/WHITE



**02**  
ROSSO/RED



**03**  
BLU ROYAL/ROYAL BLUE



**04**  
VERDE/GREEN



**05**  
GIALLO/YELLOW



**06**  
VIOLA/PURPLE



**07**  
NAVY



**09**  
NERO/BLACK



**10**  
CELESTE/COLUMBIA



**13**  
ARANCIO/ORANGE



**14**  
GRANATA/CARDINAL



**15**  
GIALLO FLUO/NEON YELLOW



**16**  
VERDE FLUO/NEON GREEN



**27**  
ROSA/PINK



**28**  
ANTRACITE/ANTHRACITE

NEW



## MESA HERO

MATCH DAY SHORT

TESSUTO/FABRIC  
EVERTEX - 100% PL



SR	M	L	XL	XXL	3XL	4XL	5XL
JR	4XS	3XS	XXS	XS			S

5223

## ALGOL

MATCH DAY SHORT

TESSUTO/FABRIC  
SOFTLOCK + MESH - 100% PL

SR	M	L	XL	XXL	3XL	4XL	5XL
JR	4XS	3XS	XXS	XS			S

- Inserti in mesh  
*Mesh inserts*
- Comet in contrasto sui fianchi  
*Contrasting comet on hips*



5069



VOLLEY, BASKET, RUNNING, HANDBALL, BASEBALL & OTHERS 2019



01  
BIANCO/WHITE



02  
ROSSO/RED



03  
BLU ROYAL/ROYAL BLUE



04  
VERDE/GREEN



05  
GIALLO/YELLOW



06  
VIOLA/PURPLE



07  
NAVY



09  
NERO/BLACK



10  
CELESTE/COLUMBIA



13  
ARANCIO/ORANGE



14  
GRANATA/CARDINAL



15  
GIALLO FLUO/NEON YELLOW



16  
VERDE FLUO/NEON GREEN



28  
ANTRACITE/ANTHRACITE



0102  
BIANCO/ROSSO  
WHITE/RED



0103  
BIANCO/BLU ROYAL  
WHITE/ROYAL BLUE



0109  
BIANCO/NERO  
WHITE/BLACK



0702  
NAVY/ROSSO  
NAVY/RED



0701  
NAVY/BIANCO  
NAVY/WHITE



0705  
NAVY/GIALLO  
NAVY/YELLOW



0901  
NERO/BIANCO  
BLACK/WHITE



0902  
NERO/ROSSO  
BLACK/RED



0905  
NERO/GIALLO  
BLACK/YELLOW



0201  
ROSSO/BIANCO  
RED/WHITE



0301  
BLU ROYAL/BIANCO  
ROYAL BLUE/WHITE



0305  
BLU ROYAL/GIALLO  
ROYAL BLUE/YELLOW



0401  
VERDE/BIANCO  
GREEN/WHITE



0904  
NERO/VERDE  
BLACK/GREEN

VOLLEYBALL

BASKETBALL

RUNNING

HANDBALL

BASEBALL

OTHERS

TRACKSUITS

ACTIVE

FREE TIME

JACKETS

ACCESSORIES





## SEDNA MATCH DAY SHIRT



TESSUTO/FABRIC  
SOFTLOCK + MESH - 100% PL

SR	M	L	XL	XXL	3XL	4XL	5XL
JR	4XS	3XS	XXS	XS			S

- Girocollo con retrocollo in maglieria  
*Round neck with rib knit backneck*
- Insetti in micromesh su retro, fianchi e sottomanica  
*Micromesh inserts on back, sides and underarm*

ABBINAMENTO CONSIGLIATO  
SUGGESTED COMBINATION

- ACRUX SHORT

2021 DISPONIBILE FINO  
AVAILABLE UNTIL

5062



0109  
BIANCO/NERO  
WHITE/BLACK



0201  
ROSSO/BIANCO  
RED/WHITE



0301  
BLUE ROYAL/BIANCO  
ROYAL BLUE/WHITE



0401  
VERDE/BIANCO  
GREEN/WHITE



0701  
NAVY/BIANCO  
NAVY/WHITE



0901  
NERO/BIANCO  
BLACK/WHITE



## IRIDIUM MATCH DAY SHIRT



TESSUTO/FABRIC  
ZEROTEX + MESH - 100% PL

SR	M	L	XL	XXL	3XL	4XL	5XL
JR	4XS	3XS	XXS	XS			S

- Girocollo con inserto triangolare in lightmesh  
*Round neck with a triangular lightmesh insert*
- Inserto triangolare fondo maglia in lightmesh  
*Triangular lightmesh insert at the bottom of the shirt*
- Insetti laterali in lightmesh  
*Lightmesh side inserts*

ABBINAMENTO CONSIGLIATO  
SUGGESTED COMBINATION

- ACRUX SHORT

2019 DISPONIBILE FINO  
AVAILABLE UNTIL

2054



0107  
BIANCO/NAVY  
WHITE/NAVY



0201  
ROSSO/BIANCO  
RED/WHITE



0301  
BLU ROYAL/BIANCO  
ROYAL BLUE/WHITE



0401  
VERDE/BIANCO  
GREEN/WHITE



0501  
GIALLO/BIANCO  
YELLOW/WHITE



0701  
NAVY/BIANCO  
NAVY/WHITE



0901  
NERO/BIANCO  
BLACK/WHITE



## FLUORINE

### MATCH DAY SHIRT



TESSUTO/FABRIC  
ZEROTEX + MESH - 100% PL



SR	M	L	XL	XXL	3XL	4XL	5XL
JR	4XS	3XS	XXS	XS			S

- Girocollo basso con apertura a V sul davanti  
*Low-cut round neck with V-shaped opening on front*
- Insetti mesh in contrasto su manica, sotto manica e parte alta del fianco  
*Contrasting mesh inserts on sleeve, underarm and upper side*

#### ABBINAMENTO CONSIGLIATO SUGGESTED COMBINATION

- ACRUX SHORT

2021

DISPONIBILE FINO  
AVAILABLE UNTIL

2057



0100  
BIANCO  
WHITE



0201  
ROSSO/BIANCO  
RED/WHITE



0301  
BLU ROYAL/BIANCO  
ROYAL BLUE/WHITE



0401  
VERDE/BIANCO  
GREEN/WHITE



0701  
NAVY/BIANCO  
NAVY/WHITE



0901  
NERO/BIANCO  
BLACK/WHITE



## ACRUX

### MATCH DAY SHORT



TESSUTO/FABRIC  
SOFTLOCK + MESH - 100% PL



SR	M	L	XL	XXL	3XL	4XL	5XL
JR	4XS	3XS	XXS	XS			S

- Insetti in mesh su fianchi e interno gamba  
*Mesh inserts on sides and inner leg*



01  
BIANCO/WHITE



02  
ROSSO/RED



03  
BLU ROYAL/ROYAL BLUE



07  
NAVY



09  
NERO/BLACK

5070



N.2  
APPROVATO DALLA FEDERAZIONE  
INTERNAZIONALE DI PALLANANO  
INTERNATIONAL HANDBALL  
FEDERATION APPROVED



## MAGNA

MATCH DAY IHF HANDBALL BALL

12 PCS



### CIRCONFERENZA/CIRCUMFERENCE

N. 2 (54 - 56 CM)

**PESO/WEIGHT**  
N. 2 (325 - 400 GR.)

**SUPERFICIE/SURFACE**  
PU SOFT

○ Pallone da gara  
*Supergrip match ball*

GIALLO/CELESTE  
YELLOW/COLUMBIA

HAND SEWN

N.2 7910031

NEW



## DOOM

TRAINING HANDBALL BALL

12 PCS



### CIRCONFERENZA/CIRCUMFERENCE

N. 1 (50-52 CM)

**PESO/WEIGHT**  
N. 1 (290-330 GR.)

**SUPERFICIE/SURFACE**  
PU SOFT

○ Pallone da allenamento. Garantisce un eccellente grip e una grande resistenza all'usura.  
*Training ball. Excellent grip and resistance.*

GIALLO/ROSSO  
YELLOW/RED

HAND SEWN

N.1 7910035



N.3  
APPROVATO DALLA FEDERAZIONE  
INTERNAZIONALE DI PALLANANO  
INTERNATIONAL HANDBALL  
FEDERATION APPROVED



## BRIGHT

TRAINING HANDBALL BALL

12 PCS



### CIRCONFERENZA/CIRCUMFERENCE

N. 0 (46 - 48 CM)

**PESO/WEIGHT**  
N. 0 (225 - 275 GR.)

**SUPERFICIE/SURFACE**  
PU SOFT

○ Pallone da allenamento. Garantisce un eccellente grip e una grande resistenza all'usura.  
*Training ball. Excellent grip and resistance.*

GIALLO/ROSSO  
YELLOW/RED

HAND SEWN

N.0 7910033



## MONSOON

MATCH DAY IHF HANDBALL BALL

12 PCS



### CIRCONFERENZA/CIRCUMFERENCE

N. 3 (58 - 60 CM)

**PESO/WEIGHT**  
N. 3 (425 - 475 GR.)

**SUPERFICIE/SURFACE**  
PU SUPERGRIP

○ Pallone da gara  
*Supergrip match ball*

GIALLO/ROSSO  
YELLOW/RED

HAND SEWN

N.3 7910025



# CUSTOM MATCHDAY



JUNIOR FASANO  
Serie A1  
(Italy)



## MIZAR CUSTOM

### MATCH DAY SHIRT

TESSUTO/FABRIC  
GOTEX - 100% PL

SR	M	L	XL	XXL	3XL	4XL	5XL
JR	4XS	3XS	XXS	XS	S		

#### SUBLIMATICO / SUBLIMATED      DISEGNO LIBERO / OPEN DESIGN

CODICE / CODE: **98700525** SHIRT SS - **98700526** SHIRT LS

COLORI: Scegli il tuo colore tra: Colore Standard Macron | Colore "Pantone C"

COLOURS: Choose your colours between: Macron Standard Colours | "Pantone C" Colour Reference

#### SUBLIMATICO / SUBLIMATED      DISEGNO PREDEFINITO / FIXED DESIGN

CODICE / CODE: **98700527** SHIRT TEMPLATE SS - **98700528** SHIRT TEMPLATE LS

 Scegli la tua grafica tra quelle a pag. 90  
Choose your graphics among those on page 90

COLORI / COLOURS



LOGHI / LOGOS

Possibilità di inserire numeri con font Macron (p. 113) e aggiungere fino a 6 loghi.  
Possibility to insert numbers with Macron font (p. 113) and add up to 6 logos.



## MESA CUSTOM

### MATCH DAY SHORT

TESSUTO/FABRIC  
GOTEX - 100% PL

SR	M	L	XL	XXL	3XL	4XL	5XL
JR	4XS	3XS	XXS	XS	S		

#### SUBLIMATICO / SUBLIMATED      DISEGNO LIBERO / OPEN DESIGN

CODICE / CODE: **98700561** SHORT

COLORI: Scegli il tuo colore tra: Colore Standard Macron | Colore "Pantone C"

COLOURS: Choose your colours between: Macron Standard Colours | "Pantone C" Colour Reference





## KIEL CUSTOM

### MATCH DAY WOMAN SHIRT

TESSUTO/FABRIC  
GOTEX - 100% PL

SR	M	L	XL	XXL	3XL	4XL	5XL
JR	4XS	3XS	XXS	XS	S		

#### SUBLIMATICO/SUBLIMATED DISEGNO LIBERO/OPEN DESIGN

CODICE / CODE: 98421617 SHIRT

COLORI: Scegli il tuo colore tra: Colore Standard Macron | Colore "Pantone C"

COLOURS: Choose your colours between: Macron Standard Colours | "Pantone C" Colour Reference

#### SUBLIMATICO/SUBLIMATED DISEGNO PREDEFINITO/FIXED DESIGN

CODICE / CODE: 98700459 SHIRT

 Scegli la tua grafica tra quelle a pag. 90  
Choose your graphics among those on page 90

COLORI / COLOURS



LOGHI/LOGOS

Possibilità di inserire numeri con font Macron (p. 113) e aggiungere fino a 6 loghi.  
Possibility to insert numbers with Macron font (p. 113) and add up to 6 logos.

## ACRUX CUSTOM

### MATCH DAY WOMAN SHORT

TESSUTO/FABRIC  
GOTEX - 100% PL

SR	M	L	XL	XXL	3XL	4XL	5XL
JR	4XS	3XS	XXS	XS	S		



#### SUBLIMATICO/SUBLIMATED DISEGNO LIBERO/OPEN DESIGN

CODICE / CODE: 98700564 SHORT

COLORI: Scegli il tuo colore tra: Colore Standard Macron | Colore "Pantone C"

COLOURS: Choose your colours between: Macron Standard Colours | "Pantone C" Colour Reference



7 STRIPES



EAGLE



AJAX



TEAMSTRIPE



CUSTOM

## DISEGNO PREDEFINITO FIXED DESIGN

Scegli la tua grafica fra le seguenti proposte e il colore Macron che preferisci.

Choose your graphics among the proposals and the Macron colours you prefer.

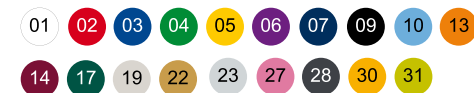

MASK



STING



DAWN



KITE



I COLORI PRESENTI NEI MODELLI SONO DA INTENDERSI PURAMENTE INDICATIVI./THE COLOURS SHOWN ON THE MODELS ARE PURELY INDICATIVE.



JUNIOR FASANO  
Serie A1  
(Italy)

# BASEBALL



MODENA BASEBALL  
Serie A2  
(Italy)



# BASEBALL MATCH DAY

## MEN GAME SET

- 93 DEFENDER SHIRT
- 93 DEFENDER PANT
- 94 DIAMOND EVO SHIRT
- 94 DIAMOND EVO PANT
- 95 DRAKE SHIRT
- 95 ADAMANT PANT

## WOMEN GAME SET

- 96 INNING SHIRT
- 96 RISE PANT

## OTHER

- 97 FIELDER TRAINING SHORT
- 97 UMPIRE POLO
- 98 HB UMPIRE EVO PANT
- 98 HB BALL BAG
- 98 PLANET WINDBREAKER
- 99 COSMOS 1/4 ZIP WINDBREAKER
- 99 STRATEGY 3/4 PADDED PANT
- 99 TACTIC 3/4 PADDED PANT
- 100 BELT PRO EVO
- 100 ELASTIC BELT EVO
- 101 BACKSTOP
- 101 ATHLETIC SUPPORT + FLEX CUP SR

## BAGS

- 101 CARGO TROLLEY
- 101 TENDER BAG HOLD ALL
- 102 BAT BAG HOLD ALL
- 102 BALL BAG HOLD ALL

## GLOVES

- 102 MG-O-PRO GLOVE LH RH
- 102 MG-P-PRO GLOVE LH RH
- 103 MG-I-PRO GLOVE LH RH
- 103 MG-120-ADV GLOVE LH RH
- 103 MG-115-ADV GLOVE LH
- 103 MG-110-PS GLOVE LH RH
- 104 MG - 125 - MP LH RH
- 104 MG - 115 - MP GLOVE LH RH
- 104 MG - 105-MP GLOVE LH RH

## BATS

- 105 BWP 73 MAPLE WOODEN BAT
- 105 BWP 243 MAPLE WOODEN BAT
- 105 BWP 271 MAPLE WOODEN BAT
- 106 BWP MR NASTY WOODEN BAT
- 106 DYNAMITE KIT BAT AND BALL SET
- 106 MBG 016 BATTING GLOVE

## CUSTOM GAME SET

- 107 NEW YORK/DETROIT SHIRT
- 108 AUSTIN/RALEIGH/BISMARCK SHIRT
- 108 HOUSTON/SAN DIEGO SHIRT
- 109 FIXED DESIGN



DUTCH TIGERS  
Msbl/Mabl World Series  
(Netherlands)





## DEFENDER

### BASEBALL MATCH DAY JERSEY

TESSUTO/FABRIC  
EXTRA HEAVY EVERTEX - 100% PL

SR	M	L	XL	XXL	3XL	4XL	5XL
----	---	---	----	-----	-----	-----	-----

- Insetti laterali in mesh in contrasto  
*Contrast mesh side inserts*
- Apertura full button  
*Full button opening*

3612



**0209**  
ROSSO/NERO  
RED/BLACK



**0302**  
BLU ROYAL/ROSSO  
ROYAL BLUE/RED



**0702**  
NAVY/ROSSO  
NAVY/RED



**0913**  
NERO/ARANCIO  
BLACK/ORANGE

## DEFENDER

### BASEBALL MATCH DAY PANT

TESSUTO/FABRIC  
HEAVY ELASTEX - 95% PL + 5% EA

SR	M	L	XL	XXL	3XL	4XL	5XL
----	---	---	----	-----	-----	-----	-----

- Tasca posteriore  
*Back pockets*
- Logo sul retro  
*Logo on the back*



3312



**01**  
BIANCO/WHITE



**19**  
GRIGIO/GREY



## DIAMOND EVO

BASEBALL MATCH DAY JERSEY

TESSUTO/FABRIC  
HEAVY EVERTEX - 100% PL

SR	M	L	XL	XXL	3XL	4XL	5XL
JR	4XS	3XS	XXS	XS			S

○ Apertura full button  
Full button opening

3512



01  
BIANCO/WHITE



0107  
BIANCO/NAVY  
WHITE/NAVY



02  
ROSSO/RED



03  
BLU ROYAL/ROYAL BLUE



07  
NAVY



09  
NERO/BLACK



19  
GRIGIO/GREY



## DIAMOND EVO

BASEBALL MATCH DAY PANT

TESSUTO/FABRIC  
HEAVY EVERTEX - 100% PL

SR	M	L	XL	XXL	3XL	4XL	5XL
JR	4XS	3XS	XXS	XS			S

○ Tasca posteriore  
Back pocket

3212



01  
BIANCO/WHITE



0107  
BIANCO/NAVY  
WHITE/NAVY



19  
GRIGIO/GREY



## DRAKE

### BASEBALL MATCH DAY JERSEY

TESSUTO/FABRIC  
POLYDRY - 100% PL



SR	M	L	XL	XXL	3XL	4XL	5XL
JR	4XS	3XS	XXS	XS			S

- Colletto con bottoni  
Collar with buttons

3712



## ADAMANT

### YOUTH BASEBALL MATCH DAY PANT

TESSUTO/FABRIC  
HEAVY EVERTEX - 100% PL

SR	M	L	XL	XXL	3XL	4XL	5XL
JR	4XS	3XS	XXS	XS			S

- Tasca posteriore  
Back pocket



3313





NEW



## INNING

### MATCH DAY SOFTBALL SHIRT

Designed by  
W  
WOMEN

**TESSUTO/FABRIC**  
HEAVY ELASTEX - 95% PL + 5% EA

SR	M	L	XL	XXL	3XL	4XL	5XL
JR	4XS	3XS	XXS	XS	S		

- Collo con 2 bottoni e piping in contrasto  
*2 buttons neck with contrasting piping*
- Fondo manica in contrasto  
*Contrasting cuffs*
- Insetto laterale in contrasto  
*Contrasting side insert*
- Piping su fianco in contrasto  
*Contrasting side piping*

**ABBINAMENTO CONSIGLIATO**  
**SUGGESTED COMBINATION**

- RISE 3/4 PANT

3613



**0201**  
ROSSO/BIANCO  
RED/WHITE



**0301**  
BLU ROYAL/BIANCO  
ROYAL BLUE/WHITE



**0701**  
NAVY/BIANCO  
NAVY/WHITE

## RISE

### MATCH DAY 3/4 PANT

Designed by  
W  
WOMEN

**TESSUTO/FABRIC**  
HEAVY EVERTEX - 100% PL

SR	M	L	XL	XXL	3XL	4XL	5XL
JR	4XS	3XS	XXS	XS	S		

- Fascione interno con elastico a vista  
*Inner waistband with visible elastic band*
- Patta con zip e bottoni a pressione  
*Zip with press studs*
- Tasca posteriore  
*Back pocket*
- Insetto sul ginocchio con tessuto doppio  
*Knee insert with double fabric*
- Fondo gamba elasticato con zip  
*Elasticated ankle cuff*



3213

NEW



**01**  
BIANCO/WHITE



**07**  
NAVY



**09**  
NERO/BLACK



## FIELDER

### TRAINING SHORT

TESSUTO/FABRIC  
SMOOTEX - 100% PL

SR	M	L	XL	XXL	3XL	4XL	5XL
JR	4XS	3XS	XXS	XS	S		

- Tasche laterali  
*Side pockets*

3218

07  
NAVY09  
NERO/BLACK

## UMPIRE

### POLO

TESSUTO/FABRIC  
SMOOTEX - 100% PL

SR	M	L	XL	XXL	3XL	4XL	5XL
JR	4XS	3XS	XXS	XS	S		

- Polo 2 bottoni  
*2 button polo shirt*
- Collo in maglieria  
*Rib knit neck*
- Polsi in maglieria  
*Rib knit cuffs*

3718

07  
NAVY



## HB UMPIRE EVO

PANT

TESSUTO/FABRIC

WOVEN POLYCOTTON - 70% PL + 30% CO

SR	M	L	XL	XXL	3XL	4XL	5XL
----	---	---	----	-----	-----	-----	-----

- Tasca posteriore  
Back pocket
- Tasche laterali  
Side pockets

321919



## HB BALLS

BAG

- Sacca portapalle per arbitro  
Ball bag for umpire

NERO/BLACK

301719



## PLANET

WINDBREAKER

TESSUTO/FABRIC

AIRTEX PRO - 100% PL

SR	M	L	XL	XXL	3XL	4XL	5XL
JR	4XS	3XS	XXS	XS	S		

- Coulisse fondo per regolazione larghezza  
Bottom coulisse for width regulation

8205



02  
ROSSO/RED



03  
BLU ROYAL/ROYAL BLUE



07  
NAVY



09  
NERO/BLACK





## COSMOS

1/4 ZIP WINDBREAKER

TESSUTO/FABRIC  
AIRTEX PRO - 100% PL

SR	M	L	XL	XXL	3XL	4XL	5XL
JR	4XS	3XS	XXS	XS			S

- Tasche laterali senza zip  
*Side pockets without zip*
- Collo, polsi e fondo in maglieria  
*Neck, cuffs and hem in rib knit*
- 1/4 zip  
*1/4 zip*



8105



02  
ROSSO/RED



03  
BLU ROYAL/ROYAL BLUE



07  
NAVY



09  
NERO/BLACK

## STRATEGY

TRAINING 3/4 PADDED PANT

TESSUTO/FABRIC  
ESPANTEX + COMBTEX - 92% PL + 8% EA

SR	M	L	XL	XXL	3XL	4XL	5XL
JR	4XS	3XS	XXS	XS			S

BIANCO/WHITE 01



3321

## TACTIC

TRAINING 3/4 PADDED PANT

TESSUTO/FABRIC  
ESPANTEX + COMBTEX - 92% PL + 8% EA

SR	M	L	XL	XXL	3XL	4XL	5XL
JR	4XS	3XS	XXS	XS			S

BIANCO/WHITE 01



3221



## BELT

PRO EVO

TESSUTO/FABRIC  
100% PU

3020005



ROSSO/RED



BLU ROYAL/ROYAL BLUE



NERO/BLACK

## ELASTIC BELT

EVO

TESSUTO/FABRIC  
POLYESTER / ELASTAN PU LEATHER



3020003



ROSSO/RED



BLU ROYAL/ROYAL BLUE



NAVY



NERO/BLACK



## BACKSTOP

### PROTECTION

TESSUTO/FABRIC  
ESPANTEX + COMBTEx - 92% PL + 8% EA

SR	M	L	XL	XXL	3XL	4XL	5XL
JR	4XS	3XS	XXS	XS			S

- Sospensorio con conchiglia  
*Jackstrap with cup*

BIANCO/WHITE



3023069

## ATHLETIC SUPPORT + FLEX CUP SR

### PROTECTION

TESSUTO/FABRIC  
COTTON 150 GR - 100% CO

SR	M	L	XL	XXL	3XL	4XL	5XL

- Sospensorio con conchiglia flessibile  
*Jackstrap with flexible cup*

BIANCO/WHITE



3023072

## CARGO

### TROLLEY

DIMENSIONE/DIMENSIONS  
92 x 42 x 40 CM

CAPIENZA/CAPACITY  
154,6 LT

- Vano portamazze  
*Ball bag*
- Ruote  
*Wheels*
- Vano portascarpe  
*Shoe bag*

GRIGIO/NERO  
GREY/BLACK



3030640

## TENDER

### HOLDALL

DIMENSIONI/DIMENSIONS  
87 x 26 x 19 CM

CAPIENZA/CAPACITY  
43 LT

- Vano portamazze  
*Ball bag*
- Vano portascarpe  
*Shoe bag*

GRIGIO/NERO  
GREY/BLACK



3030644



## BAT BAG

HOLDALL

**DIMENSIONI/DIMENSIONS**  
95 x 22 x 22 CM

**CAPIENZA/CAPACITY**  
46 LT

GRIGIO/NERO  
GREY/BLACK



3037023

## BALL BAG

HOLDALL

**DIMENSIONI/DIMENSIONS**  
25 x 45 x 25 CM

**CAPIENZA/CAPACITY**  
28,1 LT

GRIGIO/NERO  
GREY/BLACK



3037002

## MG-O-PRO

BASEBALL GLOVE LH - RH



**TESSUTO/FABRIC**  
100% LEATHER

**TAGLIE/SIZES**  
12.75 IN

NERO/BLACK



3030681

## MG-P-PRO

BASEBALL GLOVE LH - RH



**TESSUTO/FABRIC**  
100% LEATHER

**TAGLIE/SIZES**  
12 IN

NERO/BLACK



3030680



## MG-I-PRO

BASEBALL GLOVE LH - RH

TESSUTO/FABRIC  
100% LEATHERTAGLIE/SIZES  
11.75 IN

NERO/BLACK

3030679

## MG-115-ADV

BASEBALL GLOVE LH

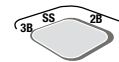
TESSUTO/FABRIC  
100% LEATHERTAGLIE/SIZES  
11.5 IN

NERO/BLACK

3030677

## MG-120-ADV

BASEBALL GLOVE LH - RH

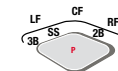
TESSUTO/FABRIC  
100% LEATHERTAGLIE/SIZES  
12 IN

NERO/BLACK

3030678

## MG-110-PS

BASEBALL GLOVE LH - RH

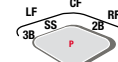
TESSUTO/FABRIC  
100% LEATHERTAGLIE/SIZES  
11 IN

3030675

VOLLEYBALL

BASKETBALL

RUNNING

HANDBALL

BASEBALL

OTHERS

TRACKSUITS

ACTIVE

FREE TIME

JACKETS

ACCESSORIES



## MG-125-MP

BASEBALL GLOVE LH - RH

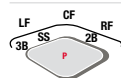

**TESSUTO/FABRIC**  
LEATHER + POLYESTER

**TAGLIE/SIZES**  
12.5 IN

MARRONE/BROWN

3030688



## MG-115-MP

BASEBALL GLOVE LH - RH

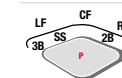

**TESSUTO/FABRIC**  
LEATHER + POLYESTER

**TAGLIE/SIZES**  
11.5 IN

MARRONE/BROWN

3030687



## MG-105-MP

BASEBALL GLOVE LH - RH



**TESSUTO/FABRIC**  
LEATHER + POLYESTER

**TAGLIE/SIZES**  
10.5 IN

MARRONE/BROWN

3030686





3032062

## BWP 73 MAPLE

WOODEN BAT

**DIMENSIONI/DIMENSIONS**  
33 - 33.5 - 34 IN○ Mazza BWP in acero  
*BWP maple bat*NERO/LEGNO NATURALE  
BLACK/NATURAL WOOD

3032039

## BWP 243 MAPLE

WOODEN BAT

**DIMENSIONI/DIMENSIONS**  
33 IN○ Mazza BWP in acero  
*BWP maple bat*LEGNO NATURALE/NERO  
NATURAL WOOD/BLACK

3032040

## BWP 271 MAPLE

WOODEN BAT

**DIMENSIONI/DIMENSIONS**  
33.5 - 34 IN○ Mazza BWP in acero  
*BWP maple bat*LEGNO NATURALE/MARRONE SCURO  
NATURAL WOOD/DARK BROWN

VOLLEYBALL

BASKETBALL

RUNNING

HANDBALL

BASEBALL

OTHERS

TRACKSUITS

ACTIVE

FREE TIME

JACKETS

ACCESSORIES



## BWP MR NASTY

WOODEN BAT



**DIMENSIONI/DIMENSIONS**  
33 - 34 IN

- Mazza in acero  
BWP maple bat

NERO/BLACK

3032063



## DINAMYTE KIT

BAT AND BALL SET



**DIMENSIONI/DIMENSIONS**  
29 IN

- Mazza in EVA da 29"  
29" EVA bat

BLU ROYAL/ROYAL BLUE

3030645



## MBG 016

BATTING GLOVE

**MATERIALI/MATERIALS**  
PALM > PU SYNTHETIC LEATHER  
BACK > LYCRA + POLYESTER MESH  
WRIST > NEOPRENE

SR	M	L	XL	XXL	3XL	4XL	5XL
JR	4XS	3XS	XXS	XS	S		

3030548

# CUSTOM MATCHDAY



MODENA BASEBALL  
Serie A2  
(Italy)



## NEW YORK/ DETROIT CUSTOM

SHIRT

TESSUTO/FABRIC  
FIGHTEX + MICROMESH - 100% PL

SR	M	L	XL	XXL	3XL	4XL	5XL
JR	4XS	3XS	XXS	XS	S		

**SUBLIMATICO / SUBLIMATED**    **DISEGNO LIBERO / OPEN DESIGN**

**NEW YORK** CODICE / CODE: **98421619** SHIRT

**COLORI:** Scegli il tuo colore tra: Colore Standard Macron | Colore "Pantone C"

**COLOURS:** Choose your colours between: Macron Standard Colours | "Pantone C" Colour Reference

**SUBLIMATICO / SUBLIMATED**    **DISEGNO PREDEFINITO / FIXED DESIGN**

**DETROIT** CODICE / CODE: **98421621** SHIRT TEMPLATE

**FIXED** Scegli la tua grafica tra quelle a pag. 109  
Choose your graphics among those on page 109

**COLORI / COLOURS**



**LOGHI / LOGOS**

Possibilità di inserire numeri con font Macron (p. 113) e aggiungere fino a 6 loghi.  
Possibility to insert numbers with Macron font (p. 113) and add up to 6 logos.





## AUSTIN/RALEIGH/ BISMARCK CUSTOM

SHIRT

TESSUTO/FABRIC  
GOTEX - 100% PL

SR	M	L	XL	XXL	3XL	4XL	5XL
JR	4XS	3XS	XXS	XS	S		

**SUBLIMATICO / SUBLIMATED**    **DISEGNO LIBERO / OPEN DESIGN**

**AUSTIN** CODICE / CODE: **98421725** SHIRT

COLORI: Scegli il tuo colore tra: Colore Standard Macron | Colore "Pantone C"

COLOURS: Choose your colours between: Macron Standard Colours | "Pantone C" Colour Reference

**SUBLIMATICO / SUBLIMATED**    **DISEGNO PREDEFINITO / FIXED DESIGN**

**RALEIGH** CODICE / CODE: **98421723** SHIRT TEMPLATE

Scegli la tua grafica tra quelle a pag. 109  
Choose your graphics among those on page 109

COLORI / COLOURS



LOGHI / LOGOS

Possibilità di inserire numeri con font Macron (p. 113) e aggiungere fino a 6 loghi.

Possibility to insert numbers with Macron font (p. 113) and add up to 6 logos.

**TINTO PEZZA / CUT & SEW**

**CUT&SEW BISMARCK** CODICE / CODE: **98421724** SHIRT

COLORI / COLOURS



## HOUSTON/ SAN DIEGO CUSTOM

SHIRT

TESSUTO/FABRIC  
MICROMESH - 100% PL

SR	M	L	XL	XXL	3XL	4XL	5XL
JR	4XS	3XS	XXS	XS	S		

**SUBLIMATICO / SUBLIMATED**    **DISEGNO LIBERO / OPEN DESIGN**

**HOUSTON** CODICE / CODE: **98421620** SHIRT

COLORI: Scegli il tuo colore tra: Colore Standard Macron | Colore "Pantone C"

COLOURS: Choose your colours between: Macron Standard Colours | "Pantone C" Colour Reference

**SUBLIMATICO / SUBLIMATED**    **DISEGNO PREDEFINITO / FIXED DESIGN**

**SAN DIEGO** CODICE / CODE: **98421622** SHIRT TEMPLATE

Scegli la tua grafica tra quelle a pag. 109  
Choose your graphics among those on page 109

COLORI / COLOURS



LOGHI / LOGOS

Possibilità di inserire numeri con font Macron (p. 113) e aggiungere fino a 6 loghi.

Possibility to insert numbers with Macron font (p. 113) and add up to 6 logos.



LEVEL



DIGITAL



BRONX

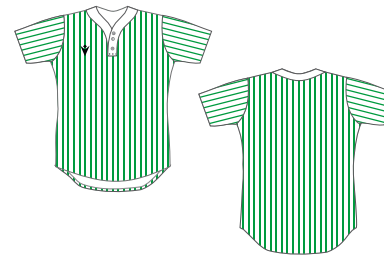

## CUSTOM

DISEGNO PREDEFINITO  
FIXED DESIGN

Scegli la tua grafica fra la seguenti proposte e il colore Macron che preferisci.

Choose your graphics among the proposals and the Macron colours you prefer.

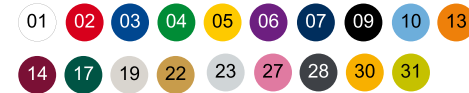

DISCONTINUITY



VORTEX



INVICTUS



SAHARA



TURN



# CRI CKET





## GRACE

### MATCH DAY SHIRT

TESSUTO/FABRIC  
DRYTEX - 100% PL

SR	M	L	XL	XXL	3XL	4XL	5XL
JR	4XS	3XS	XXS	XS	S		

- Collo polo in maglieria  
*Rib knit polo neck*

BIANCO/WHITE 01

#### ABBINAMENTO CONSIGLIATO SUGGESTED COMBINATION

- BRADMAN PANT

2021 DISPONIBILE FINO  
AVAILABLE UNTIL



3026



3029



## CROWE

### MATCH DAY SLIPOVER

TESSUTO/FABRIC  
DRYTEX - 100% PL

SR	M	L	XL	XXL	3XL	4XL	5XL
JR	4XS	3XS	XXS	XS	S		

- Sbracci e collo in costina  
*Rib arm movement and neck*
- Fodera microfleece  
*Microfleece lining*

BIANCO/WHITE 01

#### ABBINAMENTO CONSIGLIATO SUGGESTED COMBINATION

- BRADMAN PANT

2021 DISPONIBILE FINO  
AVAILABLE UNTIL

3027



## WALSH

### PULLOVER

TESSUTO/FABRIC  
DRYTEX - 100% PL

SR	M	L	XL	XXL	3XL	4XL	5XL
JR	4XS	3XS	XXS	XS	S		

- Collo a "V" in maglieria  
*Rib knit V-neck*
- Fascione e polsi in maglieria  
*Ribknit waistband and cuffs*
- Fodera microfleece  
*Microfleece lining*

BIANCO/WHITE 01

#### ABBINAMENTO CONSIGLIATO SUGGESTED COMBINATION

- BRADMAN PANT

2021 DISPONIBILE FINO  
AVAILABLE UNTIL

3041



## BRADMAN

### MATCH DAY PANT

TESSUTO/FABRIC  
HEAVY EVERTEX - 100% PL

SR	M	L	XL	XXL	3XL	4XL	5XL
JR	4XS	3XS	XXS	XS	S		

- Coulisse piatta  
*Flat coulisse*
- Tasche laterali  
*Side pockets*

BIANCO/WHITE 01

2021 DISPONIBILE FINO  
AVAILABLE UNTIL

3028



# NET BALL



## LITHIUM

WOMAN NETBALL DRESS



TESSUTO/FABRIC  
COPETEX 92% PL + 8% EA

SR	M	L	XL	XXL	3XL	4XL	5XL
JR	4XS	3XS	XXS	XS	S		

SUBLIMATICO / SUBLIMATED      DISEGNO LIBERO / OPEN DESIGN

CODICE / CODE: **98700537** DRESS

COLORI: Scegli il tuo colore tra: Colore Standard Macron | Colore "Pantone C"

COLOURS: Choose your colours between: Macron Standard Colours | "Pantone C" Colour Reference



FRONTE/FRONT

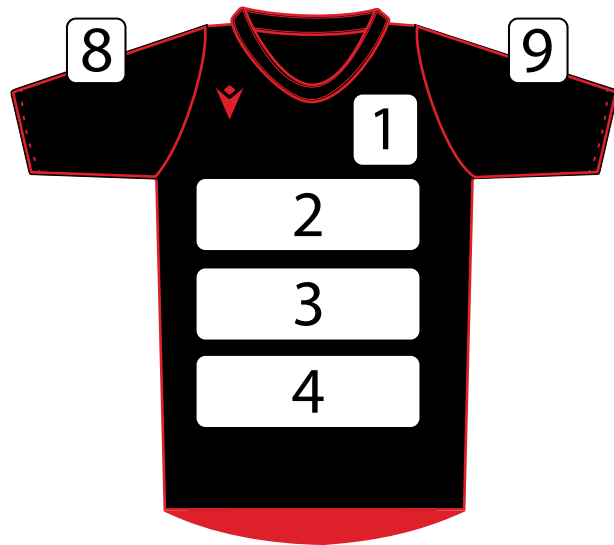

RETRO/BACK

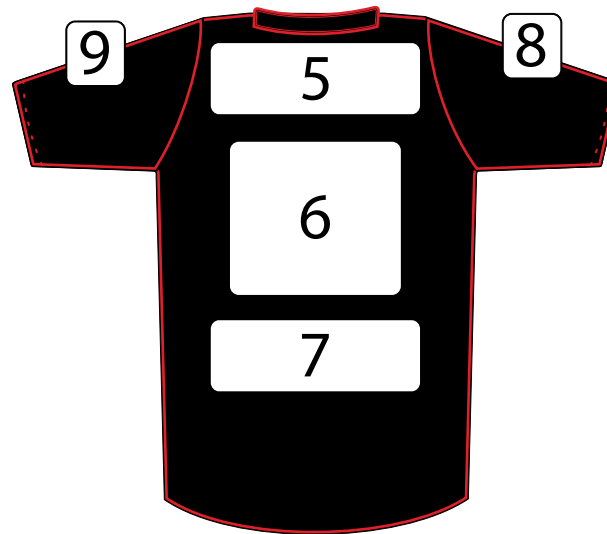

## INFORMAZIONI/INFORMATION

- Colori e dimensioni dei numeri a richiesta
- Numeri applicabili solo per i capi in sublimatico
- Colours and sizes of the numbers on request
- Numbers only for sublimated products

SCOPRI L'OFFERTA COMPLETA SU / SEE OUR COMPLETE OFFER AT

[custom.macron.com](http://custom.macron.com)

## CENTURY

0123456789

## CENTURY outline

0123456789

## BIRCH

0123456789

## BIRCH outline

0123456789

## MACHINE

0123456789

## MACHINE outline

0123456789

## ATHLETIC

0123456789

## ATHLETIC outline

0123456789

## LIBEL

0123456789

## LIBEL outline

0123456789

## BARÇA

0123456789







# TRACK SUITS

SSC PALMBERG SCHWERIN  
1. Bundesliga Frauen  
(Germany)





# TRACKSUITS

## MEN TRACKSUITS

- 118 NIAGARA FULL ZIP TOP
- 118 NIAGARA PANT
- 119 NEMESIS FULL ZIP TOP
- 119 JOTNAR PANT
- 120 FREYR HOODY FULL ZIP TOP
- 120 JOTNAR PANT
- 121 CAMALUS FULL ZIP TOP
- 121 HORUS PANT
- 122 LASA MICROFIBER FULL ZIP TOP
- 122 IBIS MICROFIBER PANT
- 123 ERA FULL ZIP TOP
- 123 ERA PANT
- 124 SAFON MICROFIBER FULL ZIP TOP
- 124 SAFON MICROFIBER PANT
- 125 NIXI FULL ZIP TOP
- 125 ABYDOS PANT
- 126 PAN HOODY FULL ZIP TOP
- 126 ABYDOS PANT
- 127 GEA FULL ZIP TOP
- 127 ABYDOS HERO PANT
- 128 AETHER HOODY FULL ZIP TOP
- 128 ABYDOS HERO PANT
- 129 OPI FULL ZIP TOP
- 129 MOIRE PANT
- 130 SKA HOODY POLYFLEECE
- 130 MOIRE PANT
- 131 SOBEK FULL ZIP TOP
- 131 NEPRI PANT
- 132 EADESY HOODY FULL ZIP TOP
- 132 NEPRI PANT
- 133 DACITE MICROFIBER PANT
- 133 NAVARRA MICROFIBER TRACKSUIT
- 134 TANATOS FULL ZIP TOP
- 134 TANATOS PANT

- 135 VICTORY FULL ZIP TOP
- 135 ERA PANT
- 136 BRILLIANCE MICROFIBER FULL ZIP TOP
- 136 SAFON MICROFIBER PANT
- 137 CHIMERA TRACKSUIT

## WOMEN TRACKSUITS

- 138 EOS FULL ZIP TOP
- 138 OSIRIS HERO PANT
- 139 ANUKET FULL ZIP TOP
- 139 OSIRIS PANT
- 140 ABILITY FULL ZIP TOP
- 140 TRIUMPH PANT



NIAGARA FULL ZIP TOP  
NIAGARA PANT



NEMESIS FULL ZIP TOP  
JOTNAR PANT



FREYR HOODY FULL ZIP TOP  
JOTNAR PANT



CAMALUS FULL ZIP TOP  
HORUS PANT

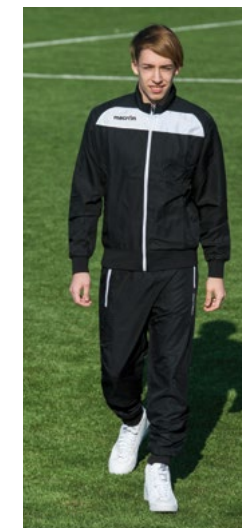

LASA MICRO FULL ZIP TOP  
IBIS MICRO PANT



AETHER HOODY FULL ZIP TOP  
ABYDOS HERO PANT



OPI FULL ZIP TOP  
MOIRE PANT



SKA HOODY  
NEPRI PANT



SOBEK FULL ZIP TOP



EADESY HOODY FULL ZIP TOP  
NEPRI PANT



ERA FULL ZIP TOP  
ERA PANT



SAFON MICRO FULL ZIP TOP  
SAFON MICRO PANT



NIXI FULL ZIP TOP  
ABYDOS PANT



PAN HOODY FULL ZIP  
ABYDOS PANT



GEA FULL ZIP TOP  
JOTNAR PANT



TANATOS MICRO FULL ZIP TOP  
TANATOS MICRO PANT



VICTORY FULL ZIP TOP  
ERA PANT



BRILLIANCE MICRO FULL ZIP TOP  
SAFON PANT



CHIMERA TRACKSUIT



Designed for  
**W**  
WOMEN

EOS FULL ZIP TOP  
OSIRIS HERO PANT

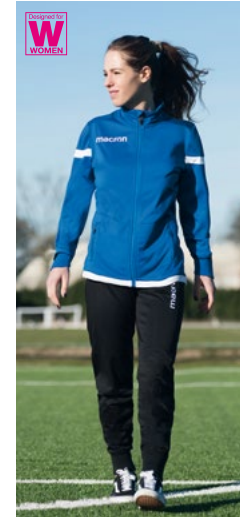

Designed for  
**W**  
WOMEN

ANUKET FULL ZIP TOP  
OSIRIS PANT

VOLLEYBALL

BASKETBALL

RUNNING

HANDBALL

BASEBALL

OTHERS

TRACKSUITS

ACTIVE

FREE TIME

JACKETS

ACCESSORIES





# NIAGARA

## FULL ZIP TOP

TESSUTO/FABRIC  
POLYFIBER - 100% PL

SR	M	L	XL	XXL	3XL	4XL	5XL
JR	4XS	3XS	XXS	XS	S		

- Fondo con coulisse  
*Waist coulisse*
- Bordo polsino in lycra  
*Lycra cuff border*

### ABBINAMENTO CONSIGLIATO SUGGESTED COMBINATION

- NIAGARA PANT
- HORUS PANT

8121

2020 DISPONIBILE FINO  
AVAILABLE UNTIL



01

BIANCO/WHITE



02

ROSSO/RED



03

BLU ROYAL  
ROYAL BLUE



04

VERDE/GREEN



05

GIALLO/YELLOW



07

NAVY



09

NERO/BLACK



10

CELESTE/COLUMBIA

# NIAGARA

## PANT

TESSUTO/FABRIC  
POLYFIBER - 100% PL

SR	M	L	XL	XXL	3XL	4XL	5XL
JR	4XS	3XS	XXS	XS	S		

- Fondo gamba elasticato  
*Elasticated ankle cuff*
- Tasche laterali  
*Side pockets*

### ABBINAMENTO CONSIGLIATO SUGGESTED COMBINATION

- NIAGARA TOP
- CAMALUS TOP

8214

2020 DISPONIBILE FINO  
AVAILABLE UNTIL



07

NAVY



09

NERO/BLACK





NEW



## NEMESIS

### FULL ZIP TOP

TESSUTO/FABRIC  
POLY DRY - 100% PL

SR	M	L	XL	XXL	3XL	4XL	5XL
JR	4XS	3XS	XXS	XS	S		

- Zip rovesciata in contrasto  
*Reversed zip in contrast*
- Piping su spalla  
*Piping on shoulder*
- Polsi in lycra  
*Lycra cuffs*
- Fondo con coulisse  
*Waist coulisse*

#### ABBINAMENTO CONSIGLIATO SUGGESTED COMBINATION

- JOTNAR PANT
- ABYDOS PANT
- ABYDOS HERO PANT

2022 DISPONIBILE FINO  
AVAILABLE UNTIL

8122

NEW



## JOTNAR

### PANT

TESSUTO/FABRIC  
POLY DRY - 100% PL

SR	M	L	XL	XXL	3XL	4XL	5XL
JR	4XS	3XS	XXS	XS	S		

- Fondo gamba elasticato  
*Elasticated cuff with zip*
- Fascione con coulisse piatta  
*Waistband with flat coulisse*
- Logo ricamato  
*Embroidered logo*
- Tasche laterali  
*Side pockets*

#### ABBINAMENTO CONSIGLIATO SUGGESTED COMBINATION

- NEMESIS TOP
- FREYR TOP
- NIXI TOP
- PAN TOP
- GEATOP
- AETHER TOP

2022 DISPONIBILE FINO  
AVAILABLE UNTIL

8223



01

BIANCO/WHITE



02

ROSSO/RED



03

BLU ROYAL  
ROYAL BLUE

04

VERDE/GREEN



05

GIALLO/YELLOW



07

NAVY



09

NERO  
BLACK

10

CELESTE/COLUMBIA



13

ARANCIO/ORANGE



14

GRANATA/CARDINAL



07

NAVY



09

NERO/BLACK

VOLLEYBALL

BASKETBALL

RUNNING

HANDBALL

BASEBALL

OTHERS

TRACKSUITS

ACTIVE

FREE TIME

JACKETS

ACCESSORIES

NEW



## FREYR

### HOODY FULL ZIP TOP

TESSUTO/FABRIC  
POLY DRY - 100% PL

SR	M	L	XL	XXL	3XL	4XL	5XL
JR	4XS	3XS	XXS	XS			S

- Zip rovesciata in contrasto  
*Reversed zip in contrast*
- Piping su spalla  
*Piping on shoulder*
- Polsi in lycra  
*Lycra cuffs*
- Cappuccio sfoderato  
*Unlined hood*

#### ABBINAMENTO CONSIGLIATO SUGGESTED COMBINATION

- JOTNAR PANT
- ABYDOS PANT
- ABYDOS HERO PANT

2022 DISPONIBILE FINO  
AVAILABLE UNTIL

8126



02

ROSSO/RED



03

BLU ROYAL  
ROYAL BLUE

04

VERDE/GREEN

07  
NAVY09  
NERO  
BLACK

NEW



## JOTNAR

### PANT

TESSUTO/FABRIC  
POLY DRY - 100% PL

SR	M	L	XL	XXL	3XL	4XL	5XL
JR	4XS	3XS	XXS	XS			S

- Fondo gamba elasticato  
*Elasticated cuff with zip*
- Fascione con coulisse piatta  
*Waistband with flat coulisse*
- Logo ricamato  
*Embroidered logo*

#### ABBINAMENTO CONSIGLIATO SUGGESTED COMBINATION

- NEMESIS TOP
- FREYR TOP
- NIXI TOP
- PAN TOP
- GEA TOP
- AETHER TOP

2022 DISPONIBILE FINO  
AVAILABLE UNTIL

8223

07  
NAVY09  
NERO/BLACK



## CAMALUS

### FULL ZIP TOP

TESSUTO/FABRIC  
POLYFIBER-100% PL

SR	M	L	XL	XXL	3XL	4XL	5XL
JR	4XS	3XS	XXS	XS			S

- Tasche con zip  
*Zip pockets*
- Fondo manica con polsi elasticati  
*Sleeve with elastic cuff*

#### ABBINAMENTO CONSIGLIATO SUGGESTED COMBINATION

- NIAGARA PANT
- HORUS PANT

8117

**2019** DISPONIBILE FINO  
AVAILABLE UNTIL

0128

BIANCO/ANTRACITE  
WHITE/ANTHRACITE

0201

ROSSO/BIANCO  
RED/WHITE

0301

BLU ROYAL/BIANCO  
ROYAL BLUE/WHITE

0401

VERDE/BIANCO  
GREEN/WHITE

0701

NAVY/BIANCO  
NAVY/WHITE

0901

NERO/BIANCO  
BLACK/WHITE

1301

ARANCIO/BIANCO  
ORANGE/WHITE

1401

GRANATA/BIANCO  
CARDINAL/WHITE

## HORUS

### PANT

TESSUTO/FABRIC  
POLYFIBER-100% PL

SR	M	L	XL	XXL	3XL	4XL	5XL
JR	4XS	3XS	XXS	XS			S

- Tasche con zip  
*Zip pockets*
- Fondo gamba elasticato con zip  
*Elasticated cuff with zip*

#### ABBINAMENTO CONSIGLIATO SUGGESTED COMBINATION

- NIAGARA TOP
- CAMALUS TOP

8217

**2020** DISPONIBILE FINO  
AVAILABLE UNTIL

0701

NAVY/BIANCO  
NAVY/WHITE

0901

NERO/BIANCO  
BLACK/WHITE





## LASA

### MICROFIBER FULL ZIP TOP

TESSUTO/FABRIC  
HQ MICROFIBER - 100% PL

SR	M	L	XL	XXL	3XL	4XL	5XL
JR	4XS	3XS	XXS	XS			S

- Fodera interna in mesh  
*Mesh interior lining*
- Fondo giacca in maglieria  
*Rib knit waist*
- Polsino in maglieria  
*Rib knit cuff*

#### ABBINAMENTO CONSIGLIATO SUGGESTED COMBINATION

- IBIS PANT
- SAFON PANT

8116

2019 DISPONIBILE FINO  
AVAILABLE UNTIL



0128

BIANCO/ANTRACITE  
WHITE/ANTHRACITE



0201

ROSSO/BIANCO  
RED/WHITE



0301

BLU ROYAL/BIANCO  
ROYAL BLUE/WHITE



0701

NAVY/BIANCO  
NAVY/WHITE



0901

NERO/BIANCO  
BLACK/WHITE

## IBIS

### MICROFIBER PANT

TESSUTO/FABRIC  
HQ MICROFIBER - 100% PL

SR	M	L	XL	XXL	3XL	4XL	5XL
JR	4XS	3XS	XXS	XS			S

- Fodera interna in mesh  
*Mesh interior lining*
- Tasche con zip  
*Zip pockets*
- Polsi fondo gamba in maglieria con zip  
*Rib knit cuff with zip*

#### ABBINAMENTO CONSIGLIATO SUGGESTED COMBINATION

- LASA TOP
- SAFON TOP



8216

2019 DISPONIBILE FINO  
AVAILABLE UNTIL



0701

NAVY/BIANCO  
NAVY/WHITE



0901

NERO/BIANCO  
BLACK/WHITE



## ERA FULL ZIP TOP

TESSUTO/FABRIC  
POLY FLEECE - 100% PL

SR	M	L	XL	XXL	3XL	4XL	5XL
JR	4XS	3XS	XXS	XS	S		

- Tasche laterali con zip  
*Side pockets with zip*
- Fondo giacca e polso elasticati  
*Elasticated waist and cuff*

### ABBINAMENTO CONSIGLIATO SUGGESTED COMBINATION

- ERA PANT

8113

2019 DISPONIBILE FINO  
AVAILABLE UNTIL



0128

BIANCO/ANTRACITE  
WHITE/ANTHRACITE



0201

ROSSO/BIANCO  
RED/WHITE



0301

BLU ROYAL/BIANCO  
ROYAL BLUE/WHITE



0501

GIALLO/BIANCO  
YELLOW/WHITE



0701

NAVY/BIANCO  
NAVY/WHITE



0901

NERO/BIANCO  
BLACK/WHITE



2801

ANTRACITE/BIANCO  
ANTHRACITE/WHITE

## ERA PANT

TESSUTO/FABRIC  
POLY FLEECE - 100% PL

SR	M	L	XL	XXL	3XL	4XL	5XL
JR	4XS	3XS	XXS	XS	S		

- Tasche laterali  
*Side pockets*
- Apertura fondogamba con zip  
*Zip opening on leg*
- Fondo gamba elasticato  
*Elasticated cuff*

### ABBINAMENTO CONSIGLIATO SUGGESTED COMBINATION

- ERA TOP

8213

2019 DISPONIBILE FINO  
AVAILABLE UNTIL



0201

ROSSO/BIANCO  
RED/WHITE



0301

BLU ROYAL/BIANCO  
ROYAL BLUE/WHITE



0701

NAVY/BIANCO  
NAVY/WHITE



0901

NERO/BIANCO  
BLACK/WHITE



2801

ANTRACITE/BIANCO  
ANTHRACITE/WHITE

VOLLEYBALL

BASKETBALL

RUNNING

HANDBALL

BASEBALL

OTHERS

TRACKSUITS

ACTIVE

FREE TIME

JACKETS

ACCESSORIES



## SAFON

### MICROFIBER FULL ZIP TOP

TESSUTO/FABRIC  
HQ MICROFIBER - 100% PL

SR	M	L	XL	XXL	3XL	4XL	5XL
JR	4XS	3XS	XXS	XS			S

- Fodera interna in mesh  
*Mesh interior lining*
- Fondo giacca in maglieria  
*Rib knit waist*
- Polsino in maglieria  
*Rib knit cuff*
- Tasche laterali con zip  
*Side pockets with zip*

#### ABBINAMENTO CONSIGLIATO SUGGESTED COMBINATION

- IBIS PANT
- SAFON PANT

8112

2019 DISPONIBILE FINO  
AVAILABLE UNTIL



0128

BIANCO/ANTRACITE  
WHITE/ANTHRACITE



0201

ROSSO/BIANCO  
RED/WHITE



0301

BLU ROYAL/BIANCO  
ROYAL BLUE/WHITE



0501

GIALLO/BIANCO  
YELLOW/WHITE



0701

NAVY/BIANCO  
NAVY/WHITE



0901

NERO/BIANCO  
BLACK/WHITE



2801

ANTRACITE/BIANCO  
ANTHRACITE/WHITE

## SAFON

### MICROFIBER PANT

TESSUTO/FABRIC  
HQ MICROFIBER - 100% PL

SR	M	L	XL	XXL	3XL	4XL	5XL
JR	4XS	3XS	XXS	XS			S

- Tasche laterali con zip  
*Side pockets with zip*
- Fondo gamba elastico con zip  
*Elasticated cuff with zip*

#### ABBINAMENTO CONSIGLIATO SUGGESTED COMBINATION

- LASA TOP
- SAFON TOP



8212

2019 DISPONIBILE FINO  
AVAILABLE UNTIL



0201

ROSSO/BIANCO  
RED/WHITE



0301

BLU ROYAL/BIANCO  
ROYAL BLUE/WHITE



0701

NAVY/BIANCO  
NAVY/WHITE



0901

NERO/BIANCO  
BLACK/WHITE



2801

ANTRACITE/BIANCO  
ANTHRACITE/WHITE





## NIXI

### FULL ZIP TOP

TESSUTO/FABRIC  
POLY DRY - 100% PL

SR	M	L	XL	XXL	3XL	4XL	5XL
JR	4XS	3XS	XXS	XS			S

- Interno collo in tessuto rovesciato  
*Reversed fabric collar lining*
- Fondo con coulisse  
*Waist coulisse*
- Polsi in Lycra  
*Lycra cuff*

#### ABBINAMENTO CONSIGLIATO SUGGESTED COMBINATION

- JOTNAR PANT
- ABYDOS PANT
- ABYDOS HERO PANT

2020 DISPONIBILE FINO  
AVAILABLE UNTIL

8145



0128

BIANCO/ANTRACITE  
WHITE/ANTHRACITE



0201

ROSSO/BIANCO  
RED/WHITE



0301

BLU ROYAL/BIANCO  
ROYAL BLUE/WHITE



0409

VERDE/NERO  
GREEN/BLACK



0701

NAVY/BIANCO  
NAVY/WHITE



0702

NAVY/ROSSO  
NAVY/RED



0705

NAVY/GIALLO  
NAVY/YELLOW



0901

NERO/BIANCO  
BLACK/WHITE



0902

NERO/ROSSO  
BLACK/RED



0905

NERO/GIALLO  
BLACK/YELLOW

## ABYDOS

### PANT

TESSUTO/FABRIC  
POLY DRY - 100% PL

SR	M	L	XL	XXL	3XL	4XL	5XL
JR	4XS	3XS	XXS	XS			S

- Tasca alla francese con piping in tono  
*French pocket with tone on tone piping*
- Polsi fondo gamba in maglieria con zip  
*Rib knit leg cuff with zip*

#### ABBINAMENTO CONSIGLIATO SUGGESTED COMBINATION

- NIXI TOP
- PANTOP
- GEA TOP
- AETHER TOP



2020 DISPONIBILE FINO  
AVAILABLE UNTIL

8222



07

NAVY



09

NERO/BLACK



## PAN

### HOODY FULL ZIP TOP

TESSUTO/FABRIC  
POLY DRY - 100% PL

SR	M	L	XL	XXL	3XL	4XL	5XL
JR	4XS	3XS	XXS	XS			S

- Fondo con coulisse  
*Waist coulisse*
- Tasche con zip  
*Zip pockets*
- Cappuccio sfoderato  
*Unlined hood*

#### ABBINAMENTO CONSIGLIATO SUGGESTED COMBINATION

- JOTNAR PANT
- ABYDOS PANT
- ABYDOS HERO PANT

2020 DISPONIBILE FINO  
AVAILABLE UNTIL

9153



0201  
ROSSO/BIANCO  
RED/WHITE



0301  
BLU ROYAL/BIANCO  
ROYAL BLUE/WHITE



0701  
NAVY/BIANCO  
NAVY/WHITE



0901  
NERO/BIANCO  
BLACK/WHITE

## ABYDOS

### PANT

TESSUTO/FABRIC  
POLY DRY - 100% PL

SR	M	L	XL	XXL	3XL	4XL	5XL
JR	4XS	3XS	XXS	XS			S

- Tasca alla francese con piping in tono  
*French pocket with tone on tone piping*
- Polsi fondo gamba in maglieria con zip  
*Rib knit leg cuff with zip*

#### ABBINAMENTO CONSIGLIATO SUGGESTED COMBINATION

- NIXI TOP
- PAN TOP
- GEATOP
- AETHER TOP



2020 DISPONIBILE FINO  
AVAILABLE UNTIL

8222



07  
NAVY



09  
NERO/BLACK



NEW



## GEA

### FULL ZIP TOP

TESSUTO/FABRIC  
POLY DRY - 100% PL

SR	M	L	XL	XXL	3XL	4XL	5XL
JR	4XS	3XS	XXS	XS			S

- Full zip rovesciata  
*Reversed zip*
- Tape su fronte e nel retro collo in contrasto  
*Tape in contrast on the front and rear collar*
- Texture melange su fronte  
*Melange texture on the front*
- Polso in lycra  
*Lycra cuffs*
- Fondo con coulisse  
*Coullisse in the hem*

**ABBINAMENTO CONSIGLIATO**  
**SUGGESTED COMBINATION**

- JOTNAR PANT
- ABYDOS PANT
- ABYDOS HERO PANT

8152

2022 DISPONIBILE FINO  
AVAILABLE UNTIL0128  
BIANCO/ANTRACITE  
WHITE/ ANTHRACITE0201  
ROSSO/BIANCO  
RED/WHITE0301  
BLU ROYAL/BIANCO  
ROYAL BLUE/WHITE0401  
VERDE/BIANCO  
GREEN/WHITE0701  
NAVY/BIANCO  
NAVY/WHITE0702  
NAVY/ROSSO  
NAVY/RED0710  
NAVY/CELESTE/BIANCO  
NAVY/COLUMBIA/WHITE0901  
NERO/BIANCO  
BLACK/WHITE0902  
NERO/ROSSO  
BLACK/RED

NEW



## ABYDOS HERO

### PANT

TESSUTO/FABRIC  
POLY DRY - 100% PL

SR	M	L	XL	XXL	3XL	4XL	5XL
JR	4XS	3XS	XXS	XS			S

- Tasca alla francese con piping in tono  
*French pocket with tone on tone piping*
- Polsi fondo gamba in maglieria con zip  
*Rib knit leg cuff with zip*

**ABBINAMENTO CONSIGLIATO**  
**SUGGESTED COMBINATION**

- NIXI TOP
- PAN TOP
- GEA TOP
- AETHER TOP

8221

2022 DISPONIBILE FINO  
AVAILABLE UNTIL07  
NAVY09  
NERO/BLACK

VOLLEYBALL

BASKETBALL

RUNNING

HANDBALL

BASEBALL

OTHERS

TRACKSUITS

ACTIVE

FREE TIME

JACKETS

ACCESSORIES



NEW



## AETHER

### HOODY FULL ZIP TOP

TESSUTO/FABRIC  
POLY DRY - 100% PL

SR	M	L	XL	XXL	3XL	4XL	5XL
JR	4XS	3XS	XXS	XS	S		

- Full zip rovesciata  
*Reversed zip*
- Tape su fronte e nel retro collo in contrasto  
*Tape in contrast on the front and rear collar*
- Texture melange su fronte  
*Melange texture on the front*
- Polso in lycra  
*Lycra cuffs*
- Cappuccio sfoderato  
*Unlined hood*

#### ABBINAMENTO CONSIGLIATO SUGGESTED COMBINATION

- JOTNAR PANT
- ABYDOS PANT
- ABYDOS HERO PANT

8153

2022 DISPONIBILE FINO  
AVAILABLE UNTIL

U2U1

ROSSO/BIANCO  
RED/WHITE

O3O1

BLU ROYAL/BIANCO  
ROYAL BLUE/WHITE

O7O1

NAVY/BIANCO  
NAVY/WHITE

O9O1

NERO/BIANCO  
BLACK/WHITE

O71O

NAVY/CELESTE/BIANCO  
NAVY/COLUMBIA/WHITE

## ABYDOS HERO

### PANT

TESSUTO/FABRIC  
POLY DRY - 100% PL

SR	M	L	XL	XXL	3XL	4XL	5XL
JR	4XS	3XS	XXS	XS	S		

- Tasca alla francese con piping in tono  
*French pocket with tone on tone piping*
- Polsi fondo gamba in maglieria con zip  
*Rib knit leg cuff with zip*

#### ABBINAMENTO CONSIGLIATO SUGGESTED COMBINATION

- NIXI TOP
- PAN TOP
- GEA TOP
- AETHER TOP

8221

2022 DISPONIBILE FINO  
AVAILABLE UNTIL

O7

NAVY



O9

NERO/BLACK



## OPI

### FULL ZIP TOP

TESSUTO/FABRIC  
POLY DIAGONAL - 100% PL

SR	M	L	XL	XXL	3XL	4XL	5XL
JR	4XS	3XS	XXS	XS	S		

- Polsino in maglieria  
*Rib knit cuff*
- Zip in nylon  
*Nylon zipper*
- Tasche con zip  
*Zip pockets*

#### ABBINAMENTO CONSIGLIATO SUGGESTED COMBINATION

- MOIRE PANT
- NEPRI PANT

8147

2020 DISPONIBILE FINO  
AVAILABLE UNTIL

**0201**  
ROSSO/BIANCO  
RED/WHITE



**0301**  
BLU ROYAL/BIANCO  
ROYAL BLUE/WHITE



**0701**  
NAVY/BIANCO  
NAVY/WHITE



**0901**  
NERO/BIANCO  
BLACK/WHITE



**0904**  
NERO/VERDE  
BLACK/GREEN



**0905**  
NERO/GIALLO  
BLACK/YELLOW



**2815**  
ANTRACITE/GIALLO FLUO  
ANTHRACITE/NEON YELLOW

## MOIRE

### PANT

TESSUTO/FABRIC  
POLY DIAGONAL - 100% PL

SR	M	L	XL	XXL	3XL	4XL	5XL
JR	4XS	3XS	XXS	XS	S		

- Tasche con zip  
*Zip pockets*
- Polsi fondo gamba in maglieria con zip  
*Rib knit cuff with zip*

#### ABBINAMENTO CONSIGLIATO SUGGESTED COMBINATION

- OPI TOP
- SKA TOP
- SOBEK TOP
- EADESY TOP



8247

2020 DISPONIBILE FINO  
AVAILABLE UNTIL

**07**  
NAVY



**09**  
NERO/BLACK

VOLLEYBALL

BASKETBALL

RUNNING

HANDBALL

BASEBALL

OTHERS

TRACKSUITS

ACTIVE

FREE TIME

JACKETS

ACCESSORIES



## SKA

### HOODY POLYFLEECE

TESSUTO/FABRIC  
POLY DIAGONAL - 100% PL

SR	M	L	XL	XXL	3XL	4XL	5XL
JR	4XS	3XS	XXS	XS			S

- Polsi e fondo in maglieria  
*Rib knit cuffs and waist*
- Cappuccio sfoderato  
*Unlined hood*

#### ABBINAMENTO CONSIGLIATO SUGGESTED COMBINATION

- MOIRE PANT
- NEPRI PANT

9115

2020 DISPONIBILE FINO  
AVAILABLE UNTIL



02

ROSSO/BIANCO  
RED/WHITE



03

BLU ROYAL/BIANCO  
ROYAL BLUE/WHITE



07

NAVY/BIANCO  
NAVY/WHITE



09

NERO/BIANCO  
BLACK/WHITE

## MOIRE

### PANT

TESSUTO/FABRIC  
POLY DIAGONAL - 100% PL

SR	M	L	XL	XXL	3XL	4XL	5XL
JR	4XS	3XS	XXS	XS			S

- Tasche con zip  
*Zip pockets*
- Polsi fondo gamba in maglieria con zip  
*Rib knit cuff with zip*

#### ABBINAMENTO CONSIGLIATO SUGGESTED COMBINATION

- OPI TOP
- SOBEK TOP
- SKA TOP
- EADESY TOP



8247

2020 DISPONIBILE FINO  
AVAILABLE UNTIL



07  
NAVY



09  
NERO/BLACK





## SOBEK

### FULL ZIP TOP

TESSUTO/FABRIC  
POLY DIAGONAL - 100% PL

SR	M	L	XL	XXL	3XL	4XL	5XL
JR	4XS	3XS	XXS	XS	S		

- Retrocollo e polsi in maglieria  
*Rib knit rear of collar and cuffs*
- Tasche con zip rovesciata e cursore autobloccante  
*Reversed zip pockets with self-locking puller*
- Full zip rovesciata con cursore autobloccante  
*Reversed zip with self-locking puller*
- Fondo con coulisse  
*Waist coulisse*

#### ABBINAMENTO CONSIGLIATO SUGGESTED COMBINATION

- MOIRE PANT
- NEPRI PANT

2021 DISPONIBILE FINO  
AVAILABLE UNTIL

8148



0201

ROSSO/BIANCO  
RED/WHITE

0301

BLU ROYAL/BIANCO  
ROYAL BLUE/WHITE

0401

VERDE/BIANCO  
GREEN/WHITE

0701

NAVY/BIANCO  
NAVY/WHITE

0702

NAVY/ROSSO/BIANCO  
NAVY/RED/WHITE

0901

NERO/BIANCO  
BLACK/WHITE

0902

NERO/ROSSO/BIANCO  
BLACK/RED/WHITE

## NEPRI

### PANT

TESSUTO/FABRIC  
POLY DIAGONAL - 100% PL

SR	M	L	XL	XXL	3XL	4XL	5XL
JR	4XS	3XS	XXS	XS	S		

- Tasche laterali e tasca posteriore con zip con cursori autobloccanti  
*Lateral pockets and back pocket with zip with self-locking puller*
- Fondo gamba dritto con zip con cursore autobloccante  
*Straight leg end with zip and self-locking puller*

#### ABBINAMENTO CONSIGLIATO SUGGESTED COMBINATION

- OPI TOP
- SKA TOP
- SOBEK TOP
- EADESY TOP



2021 DISPONIBILE FINO  
AVAILABLE UNTIL

8149



07  
NAVY

09  
NERO/BLACK



## EADESY

### HOODY FULL ZIP TOP

TESSUTO/FABRIC  
POLY DIAGONAL - 100% PL

SR	M	L	XL	XXL	3XL	4XL	5XL
JR	4XS	3XS	XXS	XS			S

- Cappuccio sfoderato con coulisse nel colore principale  
*Unlined hood with coulisse in the main colour*
- Tasche con zip rovesciata e cursore autobloccante  
*Reversed zip pockets with self-locking puller*
- Full zip rovesciata con cursore autobloccante  
*Reversed zip with self-locking puller*
- Fondo con coulisse  
*Waist coulisse*

#### ABBINAMENTO CONSIGLIATO SUGGESTED COMBINATION

- MOIRE PANT
- NEPRI PANT

2021 DISPONIBILE FINO  
AVAILABLE UNTIL

8149



0201  
ROSSO/BIANCO  
RED/WHITE



0301  
BLU ROYAL/BIANCO  
ROYAL BLUE/WHITE



0701  
NAVY/BIANCO  
NAVY/WHITE



0901  
NERO/BIANCO  
BLACK/WHITE

## NEPRI

### PANT

TESSUTO/FABRIC  
POLY DIAGONAL - 100% PL

SR	M	L	XL	XXL	3XL	4XL	5XL
JR	4XS	3XS	XXS	XS			S

- Tasche laterali e tasca posteriore con zip con cursori autobloccanti  
*Lateral pockets and back pocket with zip with self-locking puller*
- Fondo gamba dritto con zip con cursore autobloccante  
*Straight leg end with zip and self-locking puller*

#### ABBINAMENTO CONSIGLIATO SUGGESTED COMBINATION

- OPI TOP
- SOBEK TOP
- SKA TOP
- EADESY TOP



2021 DISPONIBILE FINO  
AVAILABLE UNTIL

8149



07  
NAVY



09  
NERO/BLACK



## DACITE

### MICROFIBER PANT

TESSUTO/FABRIC  
HP ELASTICFIBER - 88% PL - 12% EA

SR	M	L	XL	XXL	3XL	4XL	5XL
JR	4XS	3XS	XXS	XS			S

- Tasche con zip rovesciata e cursore autobloccante  
*Reversed zip pockets with self-locking puller*
- Insetti in tessuto stretch  
*Stretch fabric inserts*
- Insetti in micro mesh  
*Micromesh inserts*
- Zip fondo gamba con cursore autobloccante  
*Leg zips with self-locking puller*



07  
NAVY



09  
NERO/BLACK

2021 DISPONIBILE FINO  
AVAILABLE UNTIL

6009



## NAVARRA

### MICROFIBER TRACKSUIT

TESSUTO/FABRIC  
SQ MICROFIBER - 100% PL

SR	M	L	XL	XXL	3XL	4XL	5XL
JR	4XS	3XS	XXS	XS			S

- Interno collo in costina  
*Rib collar lining*
- Tasche con zip  
*Zip pockets*
- Polsi in costina  
*Rib cuffs*



0107  
BIANCO/NAVY  
WHITE/NAVY



1401  
GRANATA/BIANCO/NAVY  
CARDINAL/WHITE/NAVY



0201  
ROSSO/BIANCO/NAVY  
RED/WHITE/NAVY



0503  
GIALLO/BIANCO/BLU ROYAL  
YELLOW/WHITE/ROYAL BLUE



0601  
VIOLA/BIANCO/NERO  
PURPLE/WHITE/BLACK



0704  
NAVY/VERDE  
NAVY/GREEN



0705  
NAVY/GIALLO/BIANCO  
NAVY/YELLOW/WHITE

2019 DISPONIBILE FINO  
AVAILABLE UNTIL

5649





## TANATOS

MICROFIBER FULL ZIP TOP

TESSUTO/FABRIC  
SQ MICROFIBER - 100% PL

SR	M	L	XL	XXL	3XL	4XL	5XL
JR	4XS	3XS	XXS	XS			S

- Fodera interna in policotone  
*Polycotton interior lining*
- Polsi in costina  
*Rib cuff*
- Tasche laterali con zip  
*Side zip pockets*

ABBINAMENTO CONSIGLIATO  
SUGGESTED COMBINATION

- TANATOS PANT

8111

2020 DISPONIBILE FINO  
AVAILABLE UNTIL



0102

BIANCO/ROSSO  
WHITE/RED



0103

BIANCO/BLU ROYAL  
WHITE/ROYAL BLUE



0702

NAVY/ROSSO  
NAVY/RED



0107

BIANCO/NAVY  
WHITE/NAVY



## TANATOS

MICROFIBER PANT

TESSUTO/FABRIC  
SQ MICROFIBER - 100% PL

SR	M	L	XL	XXL	3XL	4XL	5XL
JR	4XS	3XS	XXS	XS			S

- Tasche con zip  
*Zip pockets*
- Fondo gamba elasticato con zip  
*Elasticated cuff with zip*

ABBINAMENTO CONSIGLIATO  
SUGGESTED COMBINATION

- TANATOS TOP

8211

2020 DISPONIBILE FINO  
AVAILABLE UNTIL



07

NAVY



09

NERO/BLACK



## VICTORY

### FULL ZIP TOP

TESSUTO/FABRIC  
POLY FLEECE - 100% PL

SR	M	L	XL	XXL	3XL	4XL	5XL
JR	4XS	3XS	XXS	XS	S		

- Interno collo in tessuto rovesciato  
*Inner reversed fabric collar lining*
- Fondo con coulisse  
*Waist coulisse*
- Fondo manica con polsi elasticati  
*Sleeve with elasticated cuff*

#### ABBINAMENTO CONSIGLIATO SUGGESTED COMBINATION

- ERA PANT

2019 DISPONIBILE FINO  
AVAILABLE UNTIL

8118



0128

BIANCO/ANTRACITE  
WHITE/ ANTHRACITE



0201

ROSSO/BIANCO  
RED/WHITE



0301

BLU ROYAL/BIANCO  
ROYAL BLUE/WHITE



0401

VERDE/BIANCO  
GREEN/WHITE



0701

NAVY/BIANCO  
NAVY/WHITE



0901

NERO/BIANCO  
BLACK/WHITE



1301

ARANCIO/BIANCO  
ORANGE/WHITE

## ERA

### PANT

TESSUTO/FABRIC  
POLY FLEECE - 100% PL

SR	M	L	XL	XXL	3XL	4XL	5XL
JR	4XS	3XS	XXS	XS	S		

- Tasche laterali  
*Side pockets*
- Apertura fondogamba con zip  
*Zip opening on leg*
- Fondo gamba elasticato  
*Elasticated cuff*

#### ABBINAMENTO CONSIGLIATO SUGGESTED COMBINATION

- ERA TOP
- VICTORY TOP

2019 DISPONIBILE FINO  
AVAILABLE UNTIL

8213



0201

ROSSO/BIANCO  
RED/WHITE



0301

BLU ROYAL/BIANCO  
ROYAL BLUE/WHITE



0701

NAVY/BIANCO  
NAVY/WHITE



0901

NERO/BIANCO  
BLACK/WHITE



2801

ANTRACITE/BIANCO  
ANTHRACITE/WHITE



## BRILLIANCE

MICROFIBER FULL ZIP TOP

TESSUTO/FABRIC  
HQ MICROFIBER - 100% PL

SR	M	L	XL	XXL	3XL	4XL	5XL
JR	4XS	3XS	XXS	XS			S

- Collo in maglieria  
*Rib knit neck*
- Polsi in costina  
*Rib cuff*
- Tasche laterali con zip  
*Side zip pockets*

ABBINAMENTO CONSIGLIATO  
SUGGESTED COMBINATION

- SAFON PANT
- IBIS PANT

8119

2019 DISPONIBILE FINO  
AVAILABLE UNTIL



0128

BIANCO/ANTRACITE  
WHITE/ ANTHRACITE



0301

BLU ROYAL/BIANCO  
ROYAL BLUE/WHITE



0901

NERO/BIANCO  
BLACK/WHITE



0201

ROSSO/BIANCO  
RED/WHITE



0701

NAVY/BIANCO  
NAVY/WHITE

## SAFON

MICROFIBER PANT

TESSUTO/FABRIC  
HQ MICROFIBER - 100% PL

SR	M	L	XL	XXL	3XL	4XL	5XL
JR	4XS	3XS	XXS	XS			S

- Fodera interna in mesh  
*Mesh interior lining*
- Tasche laterali con zip  
*Side pockets with zip*
- Fondo gamba elasticato con zip  
*Elasticated cuff with zip*

ABBINAMENTO CONSIGLIATO  
SUGGESTED COMBINATION

- LASA TOP
- SAFON TOP

8212

2019 DISPONIBILE FINO  
AVAILABLE UNTIL



2801

ANTRACITE/BIANCO  
ANTHRACITE/WHITE



0201

ROSSO/BIANCO  
RED/WHITE



0301

BLU ROYAL/BIANCO  
ROYAL BLUE/WHITE



0701

NAVY/BIANCO  
NAVY/WHITE



0901

NERO/BIANCO  
BLACK/WHITE





# CHIMERA

## TRACKSUIT

TESSUTO/FABRIC  
MICROPOLY - 100% PL

SR	M	L	XL	XXL	3XL	4XL	5XL
JR	4XS	3XS	XXS	XS			S

○ Tasche con zip  
Zip pockets



0902

NERO/ROSSO/VERDE  
BLACK/RED/GREEN



0904

NERO/VERDE/BIANCO  
BLACK/GREEN/WHITE



1409

GRANATA/NERO/BIANCO  
CARDINAL/BLACK/WHITE



1909

GRIGIO/NERO/BIANCO  
GREY/BLACK/WHITE



0207

ROSSO/NAVY/BIANCO  
RED/NAVY/WHITE



0702

NAVY/ROSSO/GIALLO  
NAVY/RED/YELLOW



0703

NAVY/BLU ROYAL/GIALLO  
NAVY/ROYAL BLUE/YELLOW



0710

NAVY/CELESTE/BIANCO  
NAVY/COLUMBIA/WHITE

2019 DISPONIBILE FINO  
AVAILABLE UNTIL

8106

# WOMEN TRACK SUITS



UYBA VOLLEY  
Serie A1 femminile  
(Italy)



NEW



EOS

FULL ZIP TOP



TESSUTO/FABRIC  
POLY DRY - 100% PL

SR	M	L	XL	XXL	3XL	4XL	5XL
JR	4XS	3XS	XXS	XS	S		

- Full zip rovesciata  
*Reversed zip*
- Tape su fronte e nel retro collo in contrasto  
*Tape in contrast on the front and rear collar*
- Texture melange su fronte  
*Melange texture on the front*
- Polsi in lycra  
*Lycra cuffs*
- Fondo con coulisse  
*Waist coulisse*

ABBINAMENTO CONSIGLIATO  
SUGGESTED COMBINATION

- OSIRIS PANT
- OSIRIS HERO PANT

2022 DISPONIBILE FINO  
AVAILABLE UNTIL

8124



0201

ROSSO/BIANCO  
RED/WHITE

0301

BLU ROYAL/BIANCO  
ROYAL BLUE/WHITE

0701

NAVY/BIANCO  
NAVY/WHITE

0901

NERO/BIANCO  
BLACK/WHITE

NEW



OSIRIS HERO

PANT



TESSUTO/FABRIC  
POLY DRY - 100% PL

SR	M	L	XL	XXL	3XL	4XL	5XL
JR	4XS	3XS	XXS	XS	S		

- Tasche con zip coperte e cursore autobloccante  
*Covered zipped pockets with self-locking puller*
- Polso fondo gamba in maglieria  
*Rib knit cuff at the end of the leg*
- Apertura fondo gamba con zip rovesciata con cursore autobloccante  
*Leg band opening with reversed zip and self-locking puller*

ABBINAMENTO CONSIGLIATO  
SUGGESTED COMBINATION

- ANUKET TOP
- EOS TOP

2022 DISPONIBILE FINO  
AVAILABLE UNTIL

8152



07

NAVY



09

NERO/BLACK



## ANUKET

### FULL ZIP TOP



TESSUTO/FABRIC  
POLYDRY - 100% PL

SR	M	L	XL	XXL	3XL	4XL	5XL
JR	4XS	3XS	XXS	XS			S

- Polsi in maglieria  
*Rib knit cuffs*
- Tasche con zip rovesciata e cursore autobloccante  
*Reversed zip pockets with self-locking puller*
- Fondo con coulisse  
*Waist coulisse*

#### ABBINAMENTO CONSIGLIATO SUGGESTED COMBINATION

- OSIRIS PANT
- OSIRIS HERO PANT

2021 DISPONIBILE FINO  
AVAILABLE UNTIL

8150



0201

ROSSO/BIANCO  
RED/WHITE



0301

BLU ROYAL/BIANCO  
ROYAL BLUE/WHITE



0701

NAVY/BIANCO  
NAVY/WHITE



0901

NERO/BIANCO  
BLACK/WHITE

## OSIRIS

### PANT



TESSUTO/FABRIC  
POLYDRY - 100% PL

SR	M	L	XL	XXL	3XL	4XL	5XL
JR	4XS	3XS	XXS	XS			S

- Tasche con zip coperte e cursore autobloccante  
*Covered zipped pockets with self-locking puller*
- Polso fondo gamba in maglieria  
*Rib knit cuff at the end of the leg*
- Apertura fondo gamba con zip rovesciata con cursore autobloccante  
*Leg band opening with reversed zip and self-locking puller*

#### ABBINAMENTO CONSIGLIATO SUGGESTED COMBINATION

- ANUKET TOP
- EOS TOP



2021 DISPONIBILE FINO  
AVAILABLE UNTIL

8151



07

NAVY



09

NERO/BLACK



## ABILITY

### FULL ZIP TOP



TESSUTO/FABRIC  
POLYFLEECE - 100% PL

SR	M	L	XL	XXL	3XL	4XL	5XL
JR	4XS	3XS	XXS	XS	S		

- Tasche con zip  
*Zip pockets*
- Fondo con coulisse  
*Waist coulisse*
- Polsi in costina  
*Rib cuff*

#### ABBINAMENTO CONSIGLIATO SUGGESTED COMBINATION

- TRIUMPH PANT

8120

2019 DISPONIBILE FINO  
AVAILABLE UNTIL



0128

BIANCO/ANTRACITE  
WHITE/ANTHRACITE



0201

ROSSO/BIANCO  
RED/WHITE



0301

BLU ROYAL/BIANCO  
ROYAL BLUE/WHITE



0701

NAVY/BIANCO  
NAVY/WHITE



0901

NERO/BIANCO  
BLACK/WHITE



## TRIUMPH

### PANT



TESSUTO/FABRIC  
POLYFLEECE - 100% PL

SR	M	L	XL	XXL	3XL	4XL	5XL
JR	4XS	3XS	XXS	XS	S		

- Tasca con zip invisibile  
*Pocket with invisible zip*

#### ABBINAMENTO CONSIGLIATO SUGGESTED COMBINATION

- ABILITY TOP

8220

2019 DISPONIBILE FINO  
AVAILABLE UNTIL



09

NERO/BLACK

# ACTIVE



VOLLEYBALL

BASKETBALL

RUNNING

HANDBALL

BASEBALL

OTHERS

TRACKSUITS

ACTIVE

FREE TIME

JACKETS

ACCESSORIES



# ACTIVE

## TECHNICAL UNDERWEAR

- 144 PERFORMANCE SHORT SLEEVE TOP
- 144 PERFORMANCE LONG SLEEVE TOP
- 145 PERFORMANCE LONG PANT
- 145 PERFORMANCE GATIER LONG PANT
  
- 147 PERFORMANCE++ SLEEVELESS TOP
- 147 PERFORMANCE++ SHORT SLEEVE TOP
- 148 PERFORMANCE++ LONG SLEEVE TOP
- 148 PERFORMANCE++ SHORT PANT
  
- 150 PERFORMANCE++ W COMPRESSION BRA
- 150 PERFORMANCE++ W COMPRESSION SINGLET
- 151 PERFORMANCE++ W COMPRESSION LONG SLEEVE TOP

## ACTIVE TRAINING

- 153 MP151 SLEEVELESS SHIRT
- 153 MP151 T-SHIRT
- 154 WAVE T-SHIRT
- 154 PEGASUS T-SHIRT
- 155 ATUM SHORT
- 155 FIELDER SHORT
- 156 BAZALT SHORT
- 156 QUINCE UNDERSHORT
- 157 ALDER BRIEF
- 157 NERIUM SWIMMER BRIEF
- 157 DIVER SWIMMER BRIEF
- 158 ENKA SWEATSHIRT
- 158 STREET PANT
- 159 YUMA SWEATSHIRT
- 159 CLUBBER PANT
- 160 VICTORIA TRACKSUIT
- 160 DUB SKORT
- 161 SEINE LEGGINGS
- 161 BUTAN LEGGINGS



# TECHNICAL UNDERWEAR



# PERFORMANCE

TECHNICAL UNDERWEAR FOR ACTIVE SPORT

FOOTBALL · BASKETBALL · VOLLEYBALL  
RUGBY · HANDBALL · BASEBALL  
RUNNING · CYCLING



ASCIUGATURA RAPIDA · QUICK DRYING  
SÉCHAGE RAPIDE · SCHNELL TROCKNEND  
SECADO RÁPIDO · SECAGEM RÁPIDA



ELASTICITÀ · FLEXIBILITY  
ÉLASTICITÉ · FLEXIBILITÄT  
FLEXIBILIDAD · ELASTICIDADE



LEGGEREZZA · LIGHTWEIGHT  
LÉGÈRETÉ · LEICHTIGKEIT  
LIGEREZA · LEUEZA

## DESIGN SU MISURA PER SEGUIRE I TUOI MOVIMENTI

I prodotti PERFORMANCE sono studiati ad hoc tenendo conto della fisicità dell'atleta.

La grande elasticità dei capi sostiene la muscolatura e accompagna ogni movimento come una seconda pelle, garantisce una notevole libertà nei movimenti ed una piacevole sensazione di comfort. La linea PERFORMANCE è adatta ad ogni tipo di sport.

## NATO PER LO SPORT

I prodotti PERFORMANCE sono composti da Nylon 6.6 (poliammide traspirante) che garantisce al capo leggerezza, stabilità dimensionale, elasticità e una maggiore resistenza all'usura.

Grazie a questa tecnologia Nylon 6.6 i capi risultano di facile manutenzione e rapida asciugatura creando così un prodotto indispensabile per chi pratica sport.

## TAILORED DESIGN TO FOLLOW YOUR MOVEMENTS

The PERFORMANCE products are specifically designed taking into account the athlete's body contour.

The flexible texture of these items supports the muscles and acts like a second skin, guaranteeing freedom of movement and high comfort.

The PERFORMANCE line is suitable for every type of sport.

## BORN FOR SPORT

The PERFORMANCE products are made of Nylon 6.6 (breathable polyamide) that ensures the item's lightness, dimensional stability, flexibility and improves durability.

Due to the Nylon 6.6 technology, these items dry fast and are easier to maintain, creating a product essential for those who practice sport.



BODY

## PERFORMANCE

SHORT SLEEVE TOP



MADE IN ITALY

TESSUTO/FABRIC  
96% PA - 4% EA

SR	M	L	XL	XXL	3XL	4XL	5XL
JR	4XS	3XS	XXS	XS	S		

9159



01

BIANCO/WHITE



02

ROSSO/RED



09

NERO/BLACK



BODY

## PERFORMANCE

LONG SLEEVE TOP



MADE IN ITALY

TESSUTO/FABRIC  
96% PA - 4% EA

SR	M	L	XL	XXL	3XL	4XL	5XL
JR	4XS	3XS	XXS	XS	S		

9161



01

BIANCO/WHITE



02

ROSSO/RED



03

BLU ROYAL/ROYAL BLUE



04

VERDE/GREEN



05

GIALLO/YELLOW



06

VIOLA/PURPLE



07

NAVY



09

NERO/BLACK



10

CELESTE/COLUMBIA



13

ARANCIO/ORANGE



14

GRANATA/CARDINAL



15

GIALLO FLUO  
NEON YELLOW



16

VERDE FLUO  
NEON GREEN



28

ANTRACITE/ANTHRACITE



BODY

**PERFORMANCE**

TURTLE NECK



MADE IN ITALY

TESSUTO/FABRIC  
96% PA - 4% EA

SR	M	L	XL	XXL	3XL	4XL	5XL
JR	4XS	3XS	XXS	XS	S		

9164

02  
ROSSO/RED07  
NAVY01  
BIANCO/WHITE03  
BLU ROYAL/ROYAL BLUE09  
NERO/BLACK

NEW

SKINNY

**PERFORMANCE**

PANT



MADE IN ITALY

TESSUTO/FABRIC  
96% PA - 4% EA

SR	M	L	XL	XXL	3XL	4XL	5XL
JR	4XS	3XS	XXS	XS	S		

 Seamless  
*Seamless*

NERO/BLACK 09

9162

SKINNY

**PERFORMANCE**

GAITER PANT



MADE IN ITALY

TESSUTO/FABRIC  
96% PA - 4% EA

SR	M	L	XL	XXL	3XL	4XL	5XL
JR	4XS	3XS	XXS	XS	S		

NERO/BLACK 09

9165

2019 DISPONIBILE FINO  
AVAILABLE UNTIL



# PERFORMANCE



TECHNICAL UNDERWEAR FOR ACTIVE SPORT **PRO**

FOOTBALL · BASKETBALL · VOLLEYBALL  
RUGBY · HANDBALL · BASEBALL  
RUNNING · CYCLING



FRESCHEZZA · FRESHNESS  
FRAICHEUR · FRISCHE  
FRESCURA · FRESCURA

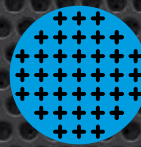

ANTIBATTERICO · ANTIBACTERIAL  
ANTIBACTÉRIEN · ANTIBAKTERIELL  
ANTIBACTERIANO · ANTIBACTÉRICO



TRASPIRABILITÀ · BREATHABILITY  
RESPIRANT · ATMUNGSAKTIV  
TRANSPIRABILIDAD · TRANSPIRAÇÃO

## LA MICROFIBRA AMICA DELLA PELLE

I prodotti PERFORMANCE++ sono caratterizzati dalla tecnologia Q-SKIN™, la nuova microfibra di Nylon 6,6 che incorpora un ingrediente batteriostatico inorganico agli ioni d'argento. Una soluzione tecnologica esclusiva che riduce lo sviluppo dei batteri assicurando freschezza, igiene e comfort, contribuendo a mantenere il naturale equilibrio della pelle.

## Q-SKIN™

è Oeko-Tex Standard 100 Classe I. La tecnologia di Q-SKIN™ è una vera fibra Odor Control che permette di mantenere il naturale equilibrio fisiologico della flora batterica. Grazie ai suoi innovativi plus tecnologici, assicura all'abbigliamento elevati benefit di freschezza e comfort.

## THE SKIN FRIENDLY MICROFIBER

The PERFORMANCE++ products are characterized by the Q-SKIN™ technology, the new Nylon 6,6 microfiber that incorporates a bacteriostatic inorganic ingredient with silver ions. This exclusive technology reduces bacteria development ensuring freshness, hygiene and comfort, helping to maintain the natural skin balance.

## Q-SKIN™

is Oeko-Tex Standard 100 Class I. The Q-SKIN™ technology is a real Odor Control fiber that helps maintain the natural physiological balance of the bacterial flora. Thanks to its innovative technological advantages it ensures freshness and comfort.



BODY

**PERFORMANCE++**

SLEEVELESS TOP



MADE IN ITALY

**TESSUTO/FABRIC**

QSKIN - 67% PA QSKIN - 25% PL - 8% EA

SR	M	L	XL	XXL	3XL	4XL	5XL
JR	4XS	3XS	XXS	XS	S		

9166

01  
BIANCO/WHITE09  
NERO/BLACK

BODY

**PERFORMANCE++**

SHORT-SLEEVE TOP



MADE IN ITALY

**TESSUTO/FABRIC**

QSKIN - 67% PA QSKIN - 25% PL - 8% EA

SR	M	L	XL	XXL	3XL	4XL	5XL
JR	4XS	3XS	XXS	XS	S		

9167

01  
BIANCO/WHITE09  
NERO/BLACK



BODY

## PERFORMANCE++

LONG SLEEVE TOP



MADE IN ITALY

TESSUTO/FABRIC

QSKIN - 67% PA QSKIN - 25% PL - 8% EA

SR	M	L	XL	XXL	3XL	4XL	5XL
JR	4XS	3XS	XXS	XS	S		

9168



01

BIANCO/WHITE

02

ROSSO/RED



03

BLU ROYAL/ROYAL BLUE



07

NAVY



09

NERO/BLACK

SKINNY

## PERFORMANCE++

SHORT PANT



MADE IN ITALY

TESSUTO/FABRIC

QSKIN - 67% PA QSKIN - 25% PL - 8% EA

SR	M	L	XL	XXL	3XL	4XL	5XL
JR	4XS	3XS	XXS	XS	S		



9169



09

NERO/BLACK



# PERFORMANCE

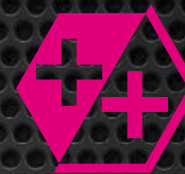

TECHNICAL UNDERWEAR FOR ACTIVE SPORT **PRO**

FOOTBALL · BASKETBALL · VOLLEYBALL  
RUGBY · HANDBALL · BASEBALL  
RUNNING · CYCLING



FRESCHEZZA · FRESHNESS  
FRAICHEUR · FRISCHE  
FRESCURA · FRESCURA

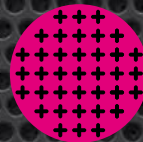

ANTIBATTERICO · ANTIBACTERIAL  
ANTIBACTÉRIEN · ANTIBAKTERIELL  
ANTIBACTERIANO · ANTIBACTÉRICO



TRASPIRABILITÀ · BREATHABILITY  
RESPIRANT · ATMUNGSAKTIV  
TRANSPIRABILIDAD · TRANSPIRAÇÃO

## LA MICROFIBRA AMICA DELLA PELLE

I prodotti PERFORMANCE++ sono caratterizzati dalla tecnologia Q-SKIN™, la nuova microfibra di Nylon 6,6 che incorpora un ingrediente batteriostatico inorganico agli ioni d'argento. Una soluzione tecnologica esclusiva che riduce lo sviluppo dei batteri assicurando freschezza, igiene e comfort, contribuendo a mantenere il naturale equilibrio della pelle.

## Q-SKIN™ è Oeko-Tex Standard 100 Classe I.

La tecnologia di Q-SKIN™ è una vera fibra Odor Control che permette di mantenere il naturale equilibrio fisiologico della flora batterica. Grazie ai suoi innovativi plus tecnologici, assicura all'abbigliamento elevati benefit di freschezza e comfort.

## THE SKIN FRIENDLY MICROFIBER

The PERFORMANCE++ products are characterized by the Q-SKIN™ technology, the new Nylon 6,6 microfiber that incorporates a bacteriostatic inorganic ingredient with silver ions. This exclusive technology reduces bacteria development ensuring freshness, hygiene and comfort, helping to maintain the natural skin balance.

## Q-SKIN™ is Oeko-Tex Standard 100 Class I.

The Q-SKIN™ technology is a real Odor Control fiber that helps maintain the natural physiological balance of the bacterial flora. Thanks to its innovative technological advantages it ensures freshness and comfort.

BODY

# PERFORMANCE++

## COMPRESSION BRA



MADE IN ITALY

TESSUTO/FABRIC

QSKIN - 92% PA QSKIN - 8% AE

SR	M	L	XL	XXL	3XL	4XL	5XL
JR	4XS	3XS	XXS	XS			S



9170



01  
BIANCO/WHITE



09  
NERO/BLACK

BODY

# PERFORMANCE++

## COMPRESSION SINGLET



MADE IN ITALY

TESSUTO/FABRIC

QSKIN - 67% PA QSKIN - 25% PL - 8% EA

SR	M	L	XL	XXL	3XL	4XL	5XL
JR	4XS	3XS	XXS	XS			S



9171



01  
BIANCO/WHITE



09  
NERO/BLACK





BODY

## PERFORMANCE++

### COMPRESSION TOP LONG SLEEVES



MADE IN ITALY

## TESSUTO/FABRIC

QSKIN - 67% PA QSKIN - 25% PL - 8% EA

SR	M	L	XL	XXL	3XL	4XL	5XL
JR	4XS	3XS	XXS	XS	S		



9173



01  
BIANCO/WHITE



09  
NERO/BLACK



UYBA VOLLEY  
Serie A1 femminile  
(Italy)



# ACTIVE TRAINING

VIRTUS PALLACANESTRO BOLOGNA  
Serie A1  
(Italy)





## MP151

### SLEEVELESS SHIRT

5 PCS

TESSUTO/FABRIC  
JERSEY COTTON - 100% CO

SR	M	L	XL	XXL	3XL	4XL	5XL
JR	4XS	3XS	XXS	XS			S

○ Logo sul retro  
Logo on the back

9032

01  
BIANCO/WHITE02  
ROSSO/RED07  
NAVY09  
NERO/BLACK19  
GRIGIO/GREY

## MP151

### T-SHIRT

5 PCS

TESSUTO/FABRIC  
JERSEY COTTON - 100% CO

SR	M	L	XL	XXL	3XL	4XL	5XL
JR	4XS	3XS	XXS	XS			S

○ Logo sul retro  
Logo on the back

9026

01  
BIANCO/WHITE02  
ROSSO/RED07  
NAVY09  
NERO/BLACK19  
GRIGIO/GREY



## WAVE

T-SHIRT

TESSUTO/FABRIC  
JERSEY COTTON - 100% CO

SR	M	L	XL	XXL	3XL	4XL	5XL
JR	4XS	3XS	XXS	XS	S		

3119



02

ROSSO/RED



07

NAVY



03

BLU ROYAL/ROYAL BLUE



09

NERO/BLACK



## PEGASUS

T-SHIRT

TESSUTO/FABRIC  
WOOLCOTTON - 100% CO

SR	M	L	XL	XXL	3XL	4XL	5XL
JR	4XS	3XS	XXS	XS	S		

9902



01

BIANCO/WHITE





## ATUM SHORT

TESSUTO/FABRIC  
JERSEY COTTON - 100% CO

SR	M	L	XL	XXL	3XL	4XL	5XL
JR	4XS	3XS	XXS	XS			S

- Tasche laterali  
Side pockets

9214



07  
NAVY



09  
NERO/BLACK



19  
GRIGIO/GREY



## FIELDER SHORT

TESSUTO/FABRIC  
SMOOTEX - 100% PL

SR	M	L	XL	XXL	3XL	4XL	5XL
JR	4XS	3XS	XXS	XS			S

- Tasche laterali  
Side pockets

3218



07  
NAVY



09  
NERO/BLACK



## BAZALT

SHORT

TESSUTO/FABRIC  
HQ MICROFIBER - 100% PL

SR	M	L	XL	XXL	3XL	4XL	5XL
JR	4XS	3XS	XXS	XS			S

○ Tasche laterali  
Side pockets

5294



0719

NAVY/GRIGIO  
NAVY/GREY



0919

NERO/GRIGIO  
BLACK/GREY



## QUINCE

UNDERSHORT

TESSUTO/FABRIC  
ESPANTEX - 92% PL - 8% EA

SR	M	L	XL	XXL	3XL	4XL	5XL
JR	4XS	3XS	XXS	XS			S

5333



01

BIANCO/WHITE



02

ROSSO/RED



03

BLU ROYAL/ROYAL BLUE



04

VERDE/GREEN



05

GIALLO/YELLOW



06

VIOLA/PURPLE



07

NAVY



09

NERO/BLACK



10

CELESTE/COLUMBIA



13

ARANCIO/ORANGE



14

GRANATA/CARDINAL



15

GIALLO FLUO  
NEON YELLOW



16

VERDE FLUO  
NEON GREEN



28

ANTRACITE/ANTHRACITE



## ALDER

BRIEF

5 PCS

TESSUTO/FABRIC  
JERSEY COTTON - 100% CO

SR	M	L	XL	XXL	3XL	4XL	5XL
JR	4XS	3XS	XXS	XS			S

NERO/BLACK 09

9265



## NERIUM

SWIMMER BRIEF

5 PCS

TESSUTO/FABRIC  
EASYWET - 88% PL - 12% EA

SR	M	L	XL	XXL	3XL	4XL	5XL
JR	4XS	3XS	XXS	XS			S

NERO/BLACK 09

9261



## DIVER

SWIMMER BRIEF

5 PCS

TESSUTO/FABRIC  
EASYWET - 88% PL - 12% EA

SR	M	L	XL	XXL	3XL	4XL	5XL
JR	4XS	3XS	XXS	XS			S

NERO/BLACK 09

9254

09  
NERO/BLACK





## ENKA SWEATSHIRT

TESSUTO/FABRIC  
HEAVY COTTONPOLY UNBRUSHED - 80% CO - 20% PL

SR	M	L	XL	XXL	3XL	4XL	5XL
JR	4XS	3XS	XXS	XS	S		

ABBINAMENTO CONSIGLIATO  
SUGGESTED COMBINATION  
• STREET PANT

9146



02  
ROSSO/RED



07  
NAVY



09  
NERO/BLACK



19  
GRIGIO/GREY



## STREET PANT

TESSUTO/FABRIC  
HEAVY COTTONPOLY UNBRUSHED - 80% CO - 20% PL

SR	M	L	XL	XXL	3XL	4XL	5XL
JR	4XS	3XS	XXS	XS	S		

○ Tasche laterali  
Side pockets

9266



07  
NAVY



09  
NERO/BLACK



19  
GRIGIO/GREY



## YUMA

### SWEATSHIRT

TESSUTO/FABRIC  
HEAVY COTTONPOLY BRUSHED FLEECE - 80% CO - 20% PL

SR	M	L	XL	XXL	3XL	4XL	5XL
JR	4XS	3XS	XXS	XS			S

ABBINAMENTO CONSIGLIATO  
SUGGESTED COMBINATION  
• CLUBBER PANT

9118



07  
NAVY



09  
NERO/BLACK



19  
GRIGIO/GREY



## CLUBBER

### PANT

TESSUTO/FABRIC  
HEAVY COTTONPOLY BRUSHED FLEECE - 80% CO - 20% PL

SR	M	L	XL	XXL	3XL	4XL	5XL
JR	4XS	3XS	XXS	XS			S

○ Tasche laterali  
Side pockets



07  
NAVY



09  
NERO/BLACK



19  
GRIGIO/GREY

9219



# VICTORIA

## TRACKSUIT

TESSUTO/FABRIC  
JERSEY COTTON - 100% CO

<b>SR</b>	M	L	XL	XXL	3XL	4XL	5XL
<b>JR</b>	4XS	3XS	XXS	XS	S		

2019 DISPONIBILE FINO  
AVAILABLE UNTIL

5548



1909

GRIGIO/NERO  
GREY/BLACK



# DUB

## SKORT



TESSUTO/FABRIC  
PERFORM - 92% PL - 8% EA

<b>SR</b>	M	L	XL	XXL	3XL	4XL	5XL
<b>JR</b>	4XS	3XS	XXS	XS	S		

5252



01

BIANCO/WHITE



03

BLU ROYAL/ROYAL BLUE



09

NERO/BLACK



02

ROSSO/RED



07

NAVY





SKINNY

## SEINE LEGGINGS



TESSUTO/FABRIC  
POLYTECH - 92% PL - 8% EA

SR	M	L	XL	XXL	3XL	4XL	5XL
JR	4XS	3XS	XXS	XS	S		

- Cuciture piatte  
*Flat stitching*
- Fascione  
*Waistband*
- Logo Macron corallo fluo  
*Neon coral Macron logo*



8146

07  
NAVY09  
NERO/BLACK

SKINNY

## BUTAN LEGGINGS



TESSUTO/FABRIC  
COTTON ELASTIC FREE - 92% CO - 8% EA

SR	M	L	XL	XXL	3XL	4XL	5XL
JR	4XS	3XS	XXS	XS	S		



9223

07  
NAVY09  
NERO/BLACK19  
GRIGIO/GREY

# FREE TIME





# FREE TIME

## MEN FREE TIME

- 164 BOOST T-SHIRT
- 164 FLUTE T-SHIRT
- 165 COUNTRY T-SHIRT
- 165 SWING POLO
- 166 DRACO POLO
- 166 DRACO BERMUDA
- 167 FOLK POLO
- 167 CLIO POLO
- 168 JUMEIRAH
- 168 SHOFAR POLO
- 169 LOIRA POLO
- 169 ZOUK POLO
- 170 FLAMENCO POLO
- 170 JUNGLE POLO
- 171 BOP BERMUDA
- 171 REGGAE BERMUDA
- 172 GOA BERMUDA
- 172 WALK BERMUDA
- 173 BANJO HOODED SWEATSHIRT
- 173 HARP PANT
- 174 GRUNGE HOODED SWEATSHIRT
- 174 CLUBBERT PANT
- 175 SKA HOODED POLYFLEECE
- 175 FUNKY FULL ZIP SWEATSHIRT
- 176 ANIME FULL ZIP SWEATSHIRT
- 176 CELLO FULL ZIP HOODED SWEATSHIRT
- 177 MOTOWN HOODED FULL ZIP SWEATSHIRT
- 178 ZITHER FULL ZIP HOODED SWEATSHIRT
- 178 ACCORDION PANT

## WOMEN FREETIME

- 179 VIOLIN T-SHIRT
- 179 DESI POLO
- 180 GRIME FULL ZIP
- 180 GLAM PANT
- 181 LYRE FULL ZIP HOODED SWEATSHIRT
- 181 GUITAR PANT







## BOOST

T-SHIRT

5 PCS

TESSUTO/FABRIC  
JERSEY COTTON - 100% CO

SR	M	L	XL	XXL	3XL	4XL	5XL
JR	4XS	3XS	XXS	XS			S

○ Collo in costina  
Rib neck

9033



01

BIANCO/WHITE

02

ROSSO/RED

03

BLU ROYAL/ROYAL BLUE

04

VERDE/GREEN

05

GIALLO/YELLOW

07

NAVY



09

NERO/BLACK

NEW



10

CELESTE/COLUMBIA

NEW



13

ARANCIO/ORANGE



14

GRANATA/CARDINAL



19

GRIGIO/GREY



## FLUTE

T-SHIRT

TESSUTO/FABRIC  
JERSEY COTTONPOLY - 60% CO - 40% PL

SR	M	L	XL	XXL	3XL	4XL	5XL
JR	4XS	3XS	XXS	XS			S

○ Collo in costina  
Rib neck

9031



0128

BIANCO/ANTRACITE  
WHITE/ANTHRACITE



0201

ROSSO/BIANCO  
RED/WHITE



0301

BLU ROYAL/BIANCO  
ROYAL BLUE/WHITE



0701

NAVY/BIANCO  
NAVY/WHITE



0901

NERO/BIANCO  
BLACK/WHITE



NEW



9248

## COUNTRY

### T-SHIRT

TESSUTO/FABRIC  
JERSEY COTTON - 100% CO

SR	M	L	XL	XXL	3XL	4XL	5XL
JR	4XS	3XS	XXS	XS	S		

- Tape su fronte e nel retro collo in contrasto  
*Tape in contrast on the front and rear collar*
- Texture melange su fronte  
*Melange texture on the front*
- Girocollo in costina  
*Rib neck*



0128

BIANCO/ANTRACITE  
WHITE/ANTHRACITE



0201

ROSSO/BIANCO  
RED/WHITE



0301

BLU ROYAL/BIANCO  
ROYAL BLUE/WHITE



0401

VERDE/BIANCO  
GREEN/WHITE



0701

NAVY/BIANCO  
NAVY/WHITE



0901

NERO/BIANCO  
BLACK/WHITE



9018

## SWING

### POLO

TESSUTO/FABRIC  
PIQUET POLYCOTTON - 65% PL - 35% CO

SR	M	L	XL	XXL	3XL	4XL	5XL
JR	4XS	3XS	XXS	XS	S		

- Polo a 2 bottoni  
*2 button polo shirt*
- Collo in tessuto  
*Fabric collar*



0119

BIANCO/GRIGIO  
WHITE/GREY



0201

ROSSO/BIANCO  
RED/WHITE



0301

BLU ROYAL/BIANCO  
ROYAL BLUE/WHITE



0701

NAVY/BIANCO  
NAVY/WHITE



0901

NERO/BIANCO  
BLACK/WHITE



1401

GRANATA/BIANCO  
CARDINAL/WHITE

VOLLEYBALL

BASKETBALL

RUNNING

HANDBALL

BASEBALL

OTHERS

TRACKSUITS

ACTIVE

FREE TIME

JACKETS

ACCESSORIES



## DRACO

### POLO

TESSUTO/FABRIC  
HYDROTEX - 100% PL

SR	M	L	XL	XXL	3XL	4XL	5XL
JR	4XS	3XS	XXS	XS	S		

- Polo a 2 bottoni  
*2 button polo shirt*
- Collo in tessuto con piping in contrasto  
*Fabric collar with contrasting piping*

9016



0119

BIANCO/GRIGIO  
WHITE/GREY



0201

ROSSO/BIANCO  
RED/WHITE



0301

BLU ROYAL/BIANCO  
ROYAL BLUE/WHITE



0401

VERDE/BIANCO  
GREEN/WHITE



0501

GIALLO/BIANCO  
YELLOW/WHITE



0701

NAVY/BIANCO  
NAVY/WHITE



0901

NERO/BIANCO  
BLACK/WHITE



1001

CELESTE/BIANCO  
COLUMBIA/WHITE



1401

GRANATA/BIANCO  
CARDINAL/WHITE

## DRACO

### BERMUDA

TESSUTO/FABRIC  
HYDROTEX - 100% PL

SR	M	L	XL	XXL	3XL	4XL	5XL
JR	4XS	3XS	XXS	XS	S		

- Tasche laterali  
*Side pockets*



9216



0119

BIANCO/GRIGIO  
WHITE/GREY



0701

NAVY/BIANCO  
NAVY/WHITE



0901

NERO/BIANCO  
BLACK/WHITE





## FOLK

### POLO

TESSUTO/FABRIC  
ZEPHIRO - 100% PL

SR	M	L	XL	XXL	3XL	4XL	5XL
JR	4XS	3XS	XXS	XS			S

- Polo a 2 bottoni  
*2 buttons polo shirt*
- Collo in tessuto  
*Fabric collar*
- Inserti in micromesh  
*Micromesh inserts*

9051



0128

BIANCO/ANTRACITE  
WHITE/ANTHRACITE

0201

ROSSO/BIANCO  
RED/WHITE

0301

BLU ROYAL/BIANCO  
ROYAL BLUE/WHITE

0409

VERDE/NERO  
GREEN/BLACK

0701

NAVY/BIANCO  
NAVY/WHITE

0702

NAVY/ROSSO  
NAVY/RED

0705

NAVY/GIALLO  
NAVY/YELLOW

0901

NERO/BIANCO  
BLACK/WHITE

0902

NERO/ROSSO  
BLACK/RED

## CLIO

### POLO

TESSUTO/FABRIC  
PIQUET POLY-COTTON - 65% PL - 35% CO

SR	M	L	XL	XXL	3XL	4XL	5XL
JR	4XS	3XS	XXS	XS			S

- Polo a 2 bottoni  
*2 buttons polo shirt*
- Collo in maglieria  
*Rib knit neck*

9049



0128

BIANCO/ANTRACITE  
WHITE/ANTHRACITE

0201

ROSSO/BIANCO  
RED/WHITE

0301

BLU ROYAL/BIANCO  
ROYAL BLUE/WHITE

0401

VERDE/BIANCO  
GREEN/WHITE

0701

NAVY/BIANCO  
NAVY/WHITE

0901

NERO/BIANCO  
BLACK/WHITE

NEW



9052

## JUMEIRAH

POLO

TESSUTO/FABRIC  
HYDROTEX - 100% PL

SR	M	L	XL	XXL	3XL	4XL	5XL
JR	4XS	3XS	XXS	XS			S

- Collo a polo in tessuto 2 bottoni  
*Polo collar with 2 buttons*
- Tape su fronte in contrasto  
*tape in contrast on the front*
- Texture melange su fronte  
*Melange texture on the front*
- Retro in micromesh  
*Micromesh on the back*



0128

BIANCO/ANTRACITE  
WHITE/ANTHRACITE



0201

ROSSO/BIANCO  
RED/WHITE



0301

BLU ROYAL/BIANCO  
ROYAL BLUE/WHITE



0401

VERDE/BIANCO  
GREEN/WHITE



0528

GIALLO/ANTRACITE  
YELLOW/ANTHRACITE



0701

NAVY/BIANCO  
NAVY/WHITE



0702

NAVY/ROSSO  
NAVY/RED



0710

NAVY/CELESTE/BIANCO  
NAVY/COLUMBIA/WHITE



0901

NERO/BIANCO  
BLACK/WHITE



0902

NERO/ROSSO  
BLACK/RED



9056

## SHOFAR

POLO

TESSUTO/FABRIC  
PIQUET POLY-COTTON - 65% PL - 35% CO

SR	M	L	XL	XXL	3XL	4XL	5XL
JR	4XS	3XS	XXS	XS			S

- Polo a 2 bottoni  
*2 buttons polo shirt*
- Collo in maglieria  
*Rib knit neck*
- Polsi in maglieria  
*Rib knit cuffs*



0128

BIANCO/ANTRACITE  
WHITE/ANTHRACITE



0201

ROSSO/BIANCO  
RED/WHITE



0301

BLU ROYAL/BIANCO  
ROYAL BLUE/WHITE



0401

VERDE/BIANCO  
GREEN/WHITE



0701

NAVY/BIANCO  
NAVY/WHITE



0702

NAVY/ROSSO/BIANCO  
NAVY/RED/WHITE



0901

NERO/BIANCO  
BLACK/WHITE



0902

NERO/ROSSO/BIANCO  
BLACK/RED/WHITE



## LOIRA

### POLO

TESSUTO/FABRIC  
PIQUET COTTON - 100% CO

SR	M	L	XL	XXL	3XL	4XL	5XL
JR	4XS	3XS	XXS	XS			S*

9140

2019 DISPONIBILE FINO  
AVAILABLE UNTIL

93400119  
BIANCO/GRIGIO  
WHITE/GREY



0401  
VERDE/BIANCO  
GREEN/WHITE



0501  
GIALLO/BIANCO  
YELLOW/WHITE



## ZOUK

### POLO

TESSUTO/FABRIC  
COTTON PIQUET - 100% CO

SR	M	L	XL	XXL	3XL	4XL	5XL
JR	4XS	3XS	XXS	XS			S

- Polo a 2 bottoni  
2 buttons polo shirt
- Collo e polsi in maglieria con riga in contrasto  
Rib knit collar and cuffs with contrasting line
- Spacchetti fondo polo con tape in contrasto  
Vents with tape contrasting

9022



0128  
BIANCO/ANTRACITE  
WHITE/ANTHRACITE



0701  
NAVY/BIANCO  
NAVY/WHITE



0201  
ROSSO/BIANCO  
RED/WHITE



0901  
NERO/BIANCO  
BLACK/WHITE



0301  
BLU ROYAL/BIANCO  
ROYAL BLUE/WHITE



NEW



9096

## FLAMENCO

POLO

TESSUTO/FABRIC  
JERSEY COTTONPOLY - 60% CO - 40% PL

SR	M	L	XL	XXL	3XL	4XL	5XL
JR	4XS	3XS	XXS	XS			S

- Collo a polo 3 bottoni con vela in tessuto  
*Polo collar with placket covering three buttons*
- Spocchetto laterale con tape interno in contrasto  
*Lateral split with inner contrasted tape*



0128

BIANCO/ANTRACITE  
WHITE/ANTHRACITE



0201

ROSSO/BIANCO  
RED/WHITE



0301

BLU ROYAL/BIANCO  
ROYAL BLUE/WHITE



0401

VERDE/BIANCO  
GREEN/WHITE



0701

NAVY/BIANCO  
NAVY/WHITE



0901

NERO/BIANCO  
BLACK/WHITE



1928

GRIGIO/ ANTRACITE  
GREY/ ANTHRACITE

## JUNGLE

POLO

TESSUTO/FABRIC  
PIQUET COTTON - 100% CO

SR	M	L	XL	XXL	3XL	4XL	5XL
JR	4XS	3XS	XXS	XS			S

- Polo a 3 bottoni  
*3 buttons polo shirt*
- Collo in maglieria  
*Rib knit neck*
- Polsi in maglieria in contrasto  
*Rib knit cuffs contrasting*



9045



0128

BIANCO/ANTRACITE  
WHITE/ANTHRACITE



0201

ROSSO/BIANCO  
RED/WHITE



0301

BLU ROYAL/BIANCO  
ROYAL BLUE/WHITE



0701

NAVY/BIANCO  
NAVY/WHITE



0901

NERO/BIANCO  
BLACK/WHITE



## BOP

### BERMUDA

TESSUTO/FABRIC  
SQ MICROFIBER - 100% PL

SR	M	L	XL	XXL	3XL	4XL	5XL
JR	4XS	3XS	XXS	XS	S		

- Tasche laterali  
Side pockets

5293

07  
NAVY09  
NERO/BLACK

## REGGAE

### BERMUDA

TESSUTO/FABRIC  
HP ELASTICFIBER - 88% PL - 12% EA

SR	M	L	XL	XXL	3XL	4XL	5XL
JR	4XS	3XS	XXS	XS	S		

- Tasche laterali  
Side pockets

5295

07  
NAVY09  
NERO/BLACK



## GOA

### BERMUDA

**TESSUTO/FABRIC**

HEAVY COTTONPOLY UNBRUSHED - 80% CO - 20% PL

SR	M	L	XL	XXL	3XL	4XL	5XL
JR	4XS	3XS	XXS	XS			S

- Tasche laterali  
Side pockets

9267



07

NAVY



09

NERO/BLACK



19

GRIGIO/GREY



## WALK

### BERMUDA

**TESSUTO/FABRIC**

TANKTEX - 100% PL

SR	M	L	XL	XXL	3XL	4XL	5XL
JR	4XS	3XS	XXS	XS			S

- Tasche laterali  
Side pockets

9206



07

NAVY



09

NERO/BLACK





## BANJO

### HOODED SWEATSHIRT

**TESSUTO/FABRIC**

LIGHT COTTONPOLY BRUSHED FLEECE - 80% CO - 20% PL

SR	M	L	XL	XXL	3XL	4XL	5XL
JR	4XS	3XS	XXS	XS	S		

○ Cappuccio sfoderato  
*Unlined hood*

○ Tasche a marsupio  
*Kangaroo pockets*

**ABBINAMENTO CONSIGLIATO**  
**SUGGESTED COMBINATION**

- HARP PANT

9172



01

BIANCO/WHITE



02

ROSSO/RED



03

BLU ROYAL/ROYAL BLUE



04

VERDE/GREEN



07

NAVY



09

NERO/BLACK



14

GRANATA/CARDINAL



19

GRIGIO/GREY

NEW



## HARP

### PANT

**TESSUTO/FABRIC**

LIGHT COTTONPOLY BRUSHED FLEECE - 80% CO - 20% PL

SR	M	L	XL	XXL	3XL	4XL	5XL
JR	4XS	3XS	XXS	XS	S		

○ Coulisse piatta  
*Flat coulisse*

○ Tasche laterali  
*Side pockets*

○ Fascione in costina  
*Ribbed waistband*

○ Polsi fondo gamba in costina  
*Rib cuff at the end on the leg*

9222



07

NAVY



09

NERO/BLACK



19

GRIGIO/GREY

VOLLEYBALL

BASKETBALL

RUNNING

HANDBALL

BASEBALL

OTHERS

TRACKSUITS

ACTIVE

FREE TIME

JACKETS

ACCESSORIES



9143

## GRUNGE

### HOODED SWEATSHIRT

**JR**  4XS 3XS - XXS - XS - S  
SENZA CORDINO/WHITOUT LANYARD

**TESSUTO/FABRIC**  
HEAVY COTTONPOLY BRUSHED FLEECE - 80% CO - 20% PL

SR	M	L	XL	XXL	3XL	4XL	5XL
JR	4XS	3XS	XXS	XS	S		

- Cappuccio sfoderato  
*Unlined hood*
- Tasca a marsupio  
*Kangaroo pocket*
- Polsi e fondo in maglieria  
*Rib knit cuffs and waist*

**ABBINAMENTO CONSIGLIATO**  
**SUGGESTED COMBINATION**

- CLUBBER PANT



01

BIANCO/WHITE



02

ROSSO/RED



03

BLU ROYAL/ROYAL BLUE



04

VERDE/GREEN



07

NAVY



09

NERO/BLACK



19

GRIGIO/GREY



9219

## CLUBBER

### PANT

**TESSUTO/FABRIC**  
HEAVY COTTONPOLY BRUSHED FLEECE - 80% CO - 20% PL

SR	M	L	XL	XXL	3XL	4XL	5XL
JR	4XS	3XS	XXS	XS	S		

- Tasche laterali  
*Side pockets*



07

NAVY



09

NERO/BLACK



19

GRIGIO/GREY



## SKA

### HOODY POLYFLEECE

TESSUTO/FABRIC  
POLY DIAGONAL - 100% PL

SR	M	L	XL	XXL	3XL	4XL	5XL
JR	4XS	3XS	XXS	XS	S		

- Polsi e fondo in maglieria  
*Rib knit cuffs and waist*
- Cappuccio sfoderato  
*Unlined hood*

#### ABBINAMENTO CONSIGLIATO SUGGESTED COMBINATION

- MOIRE PANT
- NEPRI PANT

9115



02

ROSSO/BIANCO  
RED/WHITE

03

BLU ROYAL/BIANCO  
ROYAL BLUE/WHITE

07

NAVY/BIANCO  
NAVY/WHITE

09

NERO/BIANCO  
BLACK/WHITE

## FUNKY

### FULL ZIP SWEATSHIRT

TESSUTO/FABRIC  
HEAVY COTTONPOLY BRUSHED FLEECE - 80% CO - 20% PL

SR	M	L	XL	XXL	3XL	4XL	5XL
JR	4XS	3XS	XXS	XS	S		

- Tasche con zip  
*Zip pockets*

#### ABBINAMENTO CONSIGLIATO SUGGESTED COMBINATION

- CLUBBER PANT

9144



01

BIANCO/WHITE



02

ROSSO/RED



09

NERO/BLACK



## ANIME

### FULL ZIP SWEATSHIRT

#### TESSUTO/FABRIC

HEAVY COTTONPOLY BRUSHED FLEECE - 80% CO - 20% PL

SR	M	L	XL	XXL	3XL	4XL	5XL
JR	4XS	3XS	XXS	XS	S		

- Tasche con zip  
*Zip pockets*
- Collo, polsi e fondo in maglieria con riga in contrasto  
*Neck, cuffs and waist in rib knit with contrasting stripe*
- Tape antracite su spalla  
*Anthracite tape on the shoulder*

#### ABBINAMENTO CONSIGLIATO SUGGESTED COMBINATION

- CLUBBER PANT

9101



01  
BIANCO/WHITE



02  
ROSSO/RED



07  
NAVY



09  
NERO/BLACK

NEW



9105

## CELLO

### FULL ZIP HOODED SWEATSHIRT

#### TESSUTO/FABRIC

LIGHT COTTONPOLY BRUSHED FLEECE - 80% CO - 20% PL

SR	M	L	XL	XXL	3XL	4XL	5XL
JR	4XS	3XS	XXS	XS	S		

- Zip rovesciata  
*Zip rovesciata*
- Tasche con zip rovesciata in contrasto  
*Reversed and contrasted zip pockets*
- Cappuccio sfoderato  
*Unlined hood*
- Polsi e fascione in costina  
*Rib cuffs and waistband*

#### ABBINAMENTO CONSIGLIATO SUGGESTED COMBINATION

- HARP PANT



02  
ROSSO/RED



03  
BLU ROYAL/ROYAL BLUE



04  
VERDE/GREEN



07  
NAVY



09  
NERO/BLACK



14  
GRANATA/CARDINAL



19  
GRIGIO/GREY





## MOTOWN

### FULL ZIP HOODED SWEATSHIRT

TESSUTO/FABRIC  
HEAVY COTTONPOLY BRUSHED FLEECE - 80% CO - 20% PL

SR	M	L	XL	XXL	3XL	4XL	5XL
JR	4XS	3XS	XXS	XS			S

- Tasche con zip  
Zip pockets

ABBINAMENTO CONSIGLIATO  
SUGGESTED COMBINATION

- CLUBBER PANT

9102



02  
ROSSO/RED



07  
NAVY



09  
NERO/BLACK



19  
GRIGIO/GREY



VIRTUS PALLACANESTRO BOLOGNA  
Serie A1  
(Italy)

NEW



## ZITHER

### FULL ZIP HOODED SWEATSHIRT

TESSUTO/FABRIC  
INTERCOT - 88% CO - 12% PL

SR	M	L	XL	XXL	3XL	4XL	5XL
JR	4XS	3XS	XXS	XS	S		

- Full zip rovesciata nera con cursore autobloccante  
*Black reversed full zip with self-locking puller*
- Tasche con zip rovesciata nera con cursore autobloccante  
*Reversed black zipped pockets with self-locking puller*
- Cappuccio sfoderato  
*Unlined hood*
- Polsi e fascione in costina  
*Rib cuffs and waistband*

ABBINAMENTO CONSIGLIATO  
SUGGESTED COMBINATION

- ACCORDION PANT

9199



NAVY



NERO/BLACK



GRIGIO/GREY

NEW



## ACCORDION

### PANT

TESSUTO/FABRIC  
INTERCOT - 88% CO - 12% PL

SR	M	L	XL	XXL	3XL	4XL	5XL
JR	4XS	3XS	XXS	XS	S		

- Fascione con elastico a vista e coulisse piatta  
*Elastic waistband and flat coulisse*
- Tasche con zip rovesciata nera con cursore autobloccante  
*reversed black zipped pockets with self-locking puller*

9333

07  
NAVY09  
NERO/BLACK



## VIOLIN

### T-SHIRT



TESSUTO/FABRIC  
COTTON ELASTIC FREE - 92% CO - 8% EA

SR	M	L	XL	XXL	3XL	4XL	5XL
JR	4XS	3XS	XXS	XS	S		

- Girocollo ampio in costina  
*Rib wide round neck*
- Tape su spalla color antracite  
*Anthracite tape on shoulder*
- Polso fondo manica in tessuto color antracite  
*Anthracite fabric cuff*

9024



0128

BIANCO/ANTRACITE  
WHITE/ANTHRACITE

0301

BLU ROYAL/ANTRACITE  
ROYAL BLUE/ANTHRACITE

0201

ROSSO/ANTRACITE  
RED/ANTHRACITE

0701

NAVY/ANTRACITE  
NAVY/ANTHRACITE

0901

NERO/ANTRACITE  
BLACK/ANTHRACITE

## DESI

### POLO



TESSUTO/FABRIC  
PIQUET COTTON - 100% CO

SR	M	L	XL	XXL	3XL	4XL	5XL
JR	4XS	3XS	XXS	XS	S		

- Polo a 4 bottoni  
*4 button polo shirt*
- Collo in maglieria con riga in contrasto  
*Rib knit collar with contrasting stripe*
- Polsi in maglieria con riga in contrasto  
*Rib - knit cuffs with contrasted stripe*
- Spacchetti fondo polo con tape in contrasto  
*Side vents at bottom of polo shirt with contrasting tape*

9023



0128

BIANCO/ANTRACITE  
WHITE/ANTHRACITE

0201

ROSSO/BIANCO  
RED/WHITE

0301

BLU ROYAL/BIANCO  
ROYAL BLUE/WHITE

0901

NERO/BIANCO  
BLACK/WHITE

0701

NAVY/BIANCO  
NAVY/WHITE



# GRIME



## FULL ZIP HOODED SWEATSHIRT

### TESSUTO/FABRIC

HEAVY COTTONPOLY UNBRUSHED - 80% CO - 20% PL

SR	M	L	XL	XXL	3XL	4XL	5XL
JR	4XS	3XS	XXS	XS	S		

- Tasche con zip  
Zip pockets

### ABBINAMENTO CONSIGLIATO

#### SUGGESTED COMBINATION

- GLAM PANT

9117



02  
ROSSO/RED



07  
NAVY



09  
NERO/BLACK



19  
GRIGIO/GREY



# GLAM



## PANT

### TESSUTO/FABRIC

HEAVY COTTONPOLY UNBRUSHED - 80% CO - 20% PL

SR	M	L	XL	XXL	3XL	4XL	5XL
JR	4XS	3XS	XXS	XS	S		

- Tasche laterali  
Side pockets

9242



07  
NAVY



09  
NERO/BLACK





NEW



## LYRE

### FULL ZIP HOODED SWEATSHIRT



TESSUTO/FABRIC  
INTERCOT - 88% CO - 12% PL

SR	M	L	XL	XXL	3XL	4XL	5XL
JR	4XS	3XS	XXS	XS	S		

- Full zip rovesciata con cursore autobloccante  
*Black reversed full zip with self - locking puller*
- Tasche con zip rovesciata nera con cursore autobloccante  
*Reversed black zipped pockets with self - locking puller*
- Cappuccio sfoderato  
*Unlined hood*
- Polsi e fascione in costina  
*Rib cuffs and waistband*
- Coulisse piatta  
*Flat coulisse*

ABBINAMENTO CONSIGLIATO  
SUGGESTED COMBINATION

- GUITAR PANT

9334



07  
NAVY



09  
NERO/BLACK



19  
GRIGIO/GREY

NEW



## GUITAR

### PANT



TESSUTO/FABRIC  
INTERCOT - 88% CO - 12% PL

SR	M	L	XL	XXL	3XL	4XL	5XL
JR	4XS	3XS	XXS	XS	S		

- Fascione con elastico a vista e coulisse piatta  
*Elastic waistband and flat coulisse*
- Tasche con zip rovesciata nera con cursore autobloccante  
*Reversed black zipped pockets with self - locking puller*

8154



07  
NAVY



09  
NERO/BLACK





# JACKETS



GLASGOW WARRIORS  
Guinness Pro 14  
(Scotland)



# JACKETS

- 186 ATLANTIC WINBREAKER
- 186 PRAIA MESH LINED WINBREAKER
- 187 TULSA MESH LINED SHOWERJACKET
- 187 USHUAIA PADDED JACKET
- 188 HANOI MESH LINED WINBREAKER
- 188 NASSAU MESH LINED WINBREAKER
- 189 HELSINKI PADDED JACKET
- 189 KOBE FLEECE LINED JACKET
- 190 WORTH FLEECE LINED JACKET
- 190 CALGARY MESH LINED WINBREAKER
- 191 TALNACH PADDED JACKET
- 191 CHICAGO MESH LINED WINBREAKER
- 192 TULLY MESH LINED WINBREAKER
- 192 VANCOUVER PADDED JACKET
- 193 MONTREAL WINBREAKER
- 193 KEMI FLEECE LINED JACKET
- 194 SURAT WATERPROOF RAIN JACKET
- 194 ZURICH WINDRBEAKER
- 195 LUZERN MESH LINED SHOWERJACKET
- 195 LINZ PADDED JACKET
- 196 WEDDEL PADDED JACKET
- 196 ELIM PADDED JACKET
- 197 SUVA LONG PADDED JACKET
- 197 SPARTA PADDED GILET
- 198 OMSK PADDED JACKET
- 198 COURMAYEUR SOFTSHELL JACKET
- 199 PALMER LIGHT BOMBER JACKET
- 199 MOSCOW BOMBER JACKET
- 200 SESTRIERE BOMBER JACKET
- 200 JADE MESH LINED WINBREAKER
- 201 JADE SHOWERPROOF PANT
- 201 MANAGUA WOMEN PADDED JACKET



ATLANTIC  
WINBREAKER



PRAIA MESH LINED  
WINBREAKER



TULSA MESH LINED  
SHOWERJACKET



USHUAIA  
PADDED JACKET



HANOI MESH LINED  
WINBREAKER



NASSAU MESH LINED  
WINBREAKER



HELSINKI  
PADDED JACKET



SURAT WATERPROOF  
RAIN JACKET



ZURICH  
WINDRBEAKER



LUZERN MESH LINED  
SHOWERJACKET



LINZ  
PADDED JACKET



WEDDEL  
PADDED JACKET



ELIM  
PADDED JACKET



SUVA  
LONG PADDED JACKET





**KOBE**  
FLEECE LINED JACKET



**WORTH**  
FLEECE LINED JACKET



**CALGARY MESH LINED**  
WINDBREAKER

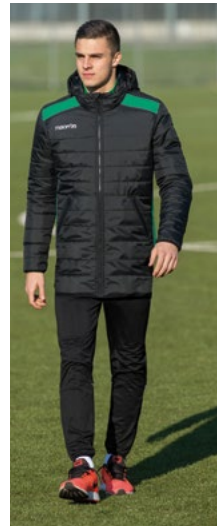

**TALNACH**  
PADDED JACKET



**CHICAGO**  
MESH LINED WINDBREAKER



**TULLY**  
MESH LINED WINDBREAKER



**VANCOUVER**  
PADDED JACKET



**MONTREAL**  
WINDBREAKER



**KEMI**  
FLEECE LINED JACKET



**SPARTA**  
PADDED GILET



**OMSK**  
PADDED GILET

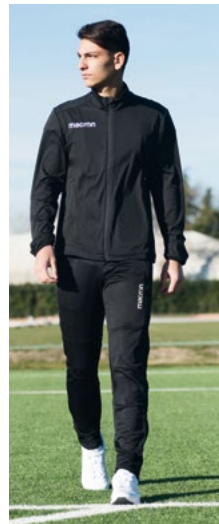

**COURMAYEUR**  
SOFTSHELL JACKET



**MOSCOW**  
BOMBER JACKET



**PALMER**  
LIGHT BOMBER JACKET



**SESTRIERE**  
BOMBER JACKET



**JADE WINDBREAKER**  
JADE SHOWERPROOF PANT



**MANAGUA**  
PADDED JACKET

VOLLEYBALL

BASKETBALL

RUNNING

HANDBALL

BASEBALL

OTHERS

TRACKSUITS

ACTIVE

FREE TIME

JACKETS

ACCESSORIES



## ATLANTIC

### WINDRBEAKER

TESSUTO/FABRIC  
AIRTEX - 100% PL

SR	M	L	XL	XXL	3XL	4XL	5XL
JR	4XS	3XS	XXS	XS			S

- Cappuccio inserito nel collo  
*Concealed hood in collar*
- Tasche  
*Pockets*
- Fondo con coulisse  
*Waist coulisse*
- Polsi elasticati  
*Elasticated cuffs*

53200



02

ROSSO/RED



03

BLU ROYAL/ROYAL BLUE



04

VERDE/GREEN



09

NERO/BLACK



14

GRANATA/CARDINAL



97

NAVY



## PRAIA

### MESH LINED WINDBREAKER

TESSUTO/FABRIC  
AIRTEX - 100% PL

SR	M	L	XL	XXL	3XL	4XL	5XL
JR	4XS	3XS	XXS	XS			S

- Fodera interna in mesh  
*Mesh interior lining*
- Cappuccio inserito nel collo  
*Concealed hood in collar*
- Tasche con zip  
*Zippered pockets*
- Fondo con coulisse  
*Waist coulisse*
- Polsi elasticati  
*Elasticated cuffs*

8115



0219

ROSSO/GRIGIO  
RED/GREY



0319

BLU ROYAL/GRIGIO  
ROYAL BLUE/GREY



0719

NAVY/GRIGIO  
NAVY/GREY



0919

NERO/GRIGIO  
BLACK/GREY



1419

GRANATA/GRIGIO  
CARDINAL/GREY





## TULSA

### MESH LINED SHOWERJACKET

TESSUTO/FABRIC  
CHAMTEX - 100% PL

SR	M	L	XL	XXL	3XL	4XL	5XL
JR	4XS	3XS	XXS	XS	S		

- Cappuccio inserito nel collo  
*Concealed hood in collar*
- Fodera interna in mesh  
*Mesh inner lining*
- Polsi elasticati con chiusura in velcro  
*Elasticated cuffs with velcro closure*
- Zip nella fodera interna per personalizzazioni  
*Zip in the inner lining for personalization*

2019 DISPONIBILE FINO  
AVAILABLE UNTIL

9312



0701

NAVY/BIANCO  
NAVY/WHITE



1401

GRANATA/BIANCO  
CARDINAL/WHITE



0201

ROSSO/BIANCO  
RED/WHITE



0901

NERO/BIANCO  
BLACK/WHITE



2801

ANTRACITE/BIANCO  
ANTHRACITE/WHITE

## USHUAIA

### PADDED JACKET

TESSUTO/FABRIC  
CHAMTEX - 100% PL

SR	M	L	XL	XXL	3XL	4XL	5XL
JR	4XS	3XS	XXS	XS	S		

- Cappuccio inserito nel collo  
*Concealed hood in collar*
- Polsi elasticati con chiusura in velcro  
*Elasticated cuffs with velcro closure*
- Zip nella fodera interna per personalizzazioni  
*Zip in the inner lining for personalization*



2022 DISPONIBILE FINO  
AVAILABLE UNTIL

9321



02

ROSSO/RED



03

BLU ROYAL/ROYAL BLUE



07

NAVY



09

NERO/BLACK





## HANOI

### MESH LINED WINDRBEAKER

TESSUTO/FABRIC  
AIRTEX - 100% PL

SR	M	L	XL	XXL	3XL	4XL	5XL
JR	4XS	3XS	XXS	XS	S		

- Fodera interna in mesh  
*Mesh interior lining*
- Bordo polsino in Lycra  
*Lycra cuff border*
- Girocollo in costina  
*Rib neck*
- Fondo con coulisse  
*Waist coulisse*

9136

2019 DISPONIBILE FINO  
AVAILABLE UNTIL



## NASSAU

### MESH LINED WINDRBEAKER

TESSUTO/FABRIC  
AIRTEX - 100% PL

SR	M	L	XL	XXL	3XL	4XL	5XL
JR	4XS	3XS	XXS	XS	S		

- Fodera interna in mesh  
*Mesh interior lining*
- Cappuccio inserito nel collo  
*Concealed hood in collar*
- Tasche con zip  
*Zippered pockets*
- Fondo con coulisse  
*Waist coulisse*
- Polsi elasticati  
*Elasticated cuffs*



9145

2019 DISPONIBILE FINO  
AVAILABLE UNTIL



## HELSINKI

### PADDED JACKET

TESSUTO/FABRIC  
CHAMTEX - 100% PL

SR	M	L	XL	XXL	3XL	4XL	5XL
JR	4XS	3XS	XXS	XS			S

- Cappuccio removibile  
*Removable hood*
- Tasca con filetto antivento  
*Windproof pocket*
- Zip nella fodera interna per personalizzazioni  
*Zip in the inner lining for personalization*



0201

ROSSO/BIANCO  
RED/WHITE



0301

BLU ROYAL/BIANCO  
ROYAL BLUE/WHITE



0701

NAVY/BIANCO  
NAVY/WHITE



0901

NERO/BIANCO  
BLACK/WHITE

2019 DISPONIBILE FINO  
AVAILABLE UNTIL

9131



## KOBE

### FLEECE LINED JACKET

TESSUTO/FABRIC  
CHAMTEX - 100% PL

SR	M	L	XL	XXL	3XL	4XL	5XL
JR	4XS	3XS	XXS	XS			S

- Fodera interna in pile  
*Fleece interior lining*
- Cappuccio inserito nel collo  
*Concealed hood in collar*
- Fondo con coulisse  
*Waist coulisse*
- Zip nella fodera interna per personalizzazioni  
*Zip in the inner lining for personalization*



0201

ROSSO/BIANCO  
RED/WHITE



0301

BLU ROYAL/BIANCO  
ROYAL BLUE/WHITE



0701

NAVY/BIANCO  
NAVY/WHITE



0901

NERO/BIANCO  
BLACK/WHITE

2019 DISPONIBILE FINO  
AVAILABLE UNTIL

9109



## WORTH

### FLEECE LINED JACKET

TESSUTO/FABRIC  
GRANT - 100% PL

SR	M	L	XL	XXL	3XL	4XL	5XL
JR	4XS	3XS	XXS	XS	S		

- Fodera interna in pile  
*Fleece interior lining*
- Cappuccio inserito nel collo  
*Concealed hood in collar*
- Zip con cursore autobloccante  
*Zip with self-locking puller*
- Zip nella fodera interna per personalizzazioni  
*Zip in the inner lining for personalization*

2019 DISPONIBILE FINO  
AVAILABLE UNTIL

9162



0201  
ROSSO/BIANCO  
RED/WHITE

0301  
BLU ROYAL/BIANCO  
ROYAL BLUE/WHITE

0701  
NAVY/BIANCO  
NAVY/WHITE

0901  
NERO/BIANCO  
BLACK/WHITE



## CALGARY

### MESH LINED WINDBREAKER

TESSUTO/FABRIC  
CHAMTEX - 100% PL

SR	M	L	XL	XXL	3XL	4XL	5XL
JR	4XS	3XS	XXS	XS	S		

- Fodera interna in mesh  
*Mesh inner lining*
- Fondo con coulisse  
*Waist coulisse*
- Polsi elasticati con chiusura in velcro  
*Elasticated cuffs with velcro closure*
- Zip con cursore autobloccante  
*Zip with self-locking puller*

2020 DISPONIBILE FINO  
AVAILABLE UNTIL

9313



0201  
ROSSO/BIANCO  
RED/WHITE

0301  
BLU ROYAL/BIANCO  
ROYAL BLUE/WHITE

0701  
NAVY/BIANCO  
NAVY/WHITE

0901  
NERO/BIANCO  
BLACK/WHITE





## TALNACH

### PADDED JACKET

TESSUTO/FABRIC  
CHAMTEX - 100% PL

SR	M	L	XL	XXL	3XL	4XL	5XL
JR	4XS	3XS	XXS	XS	S		

- Collo in pile  
*Fleece collar*
- Tasche con bottone  
*Pocket with press stud*
- Zip nella fodera interna per personalizzazioni  
*Zip in the inner lining for personalization*

2020 DISPONIBILE FINO  
AVAILABLE UNTIL

9366



0702

NAVY/ROSSO  
NAVY/RED



0705

NAVY/GIALLO  
NAVY/YELLOW



0902

NERO/ROSSO  
BLACK/RED



0904

NERO/VERDE  
BLACK/GREEN

NEW



## CHICAGO

### MESH LINED WINDRBEAKER

TESSUTO/FABRIC  
AIRTEX - 100% PL

SR	M	L	XL	XXL	3XL	4XL	5XL
JR	4XS	3XS	XXS	XS	S		

- Girocollo in lycra  
*Lycra neck*
- Inserti in lycra su spalle  
*Lycra inserts on the shoulders*
- Tape in contrasto su fronte  
*Front tape in contrast*
- Ribattina con fodera mesh per traspirazione  
*Flap with mesh innerlining for ventilation*
- Polsi in lycra  
*Lycra cuffs*
- Fondo con coulisse  
*Waist coulisse*

2022 DISPONIBILE FINO  
AVAILABLE UNTIL

9130



0201

ROSSO/BIANCO  
RED/WHITE



0301

BLU ROYAL/BIANCO  
ROYAL BLUE/WHITE



0401

VERDE/BIANCO  
GREEN/WHITE



0528

GIALLO/ANTRACITE  
YELLOW/ANTHRACITE



0701

NAVY/BIANCO  
NAVY/WHITE



0901

NERO/BIANCO  
BLACK/WHITE



1007

CELESTE/NAVY  
COLUMBIA/NAVY

NEW



## TULLY

### MESH LINED WINDBREAKER

TESSUTO/FABRIC  
CHAMTEX + GRANT - 100% PL

SR	M	L	XL	XXL	3XL	4XL	5XL
JR	4XS	3XS	XXS	XS	S		

- Zip rovesciata con cursore autobloccante  
*Reversed zip with self-locking puller*
- Tape su fronte in contrasto  
*Front tape in contrast*
- Tasche con zip rovesciata  
*Reversed zip pockets*
- Texture melange su fronte  
*Melange texture on the front*
- Cappuccio inserito nel collo  
*Hood concealed in collar*
- Zip interna per personalizzazioni  
*Inner zip for customization*
- Soffietto con mesh per traspirazione  
*Small opening on the back to maximize ventilation*

2022 DISPONIBILE FINO  
AVAILABLE UNTIL

9355



0201

ROSSO/BIANCO  
RED/WHITE



0301

BLU ROYAL/BIANCO  
ROYAL BLUE/WHITE



0401

VERDE/BIANCO  
GREEN/WHITE



0701

NAVY/BIANCO  
NAVY/WHITE



0901

NERO/BIANCO  
BLACK/WHITE



0710

NAVY/CELESTE/BIANCO  
NAVY/COLUMBIA/WHITE

NEW



## VANCOUVER

### PADDED JACKET

TESSUTO/FABRIC  
CHAMTEX - 100% PL

SR	M	L	XL	XXL	3XL	4XL	5XL
JR	4XS	3XS	XXS	XS	S		

- Full zip rovesciata con doppio cursore  
*Reversed zip with double puller*
- Texture melange su fronte  
*Melange texture on the front*
- Polsi elastici con chiusura in velcro  
*Elasticated cuffs with velcro closure*
- Zip nella fodera interna per personalizzazioni  
*Zip in the inner lining for personalization*
- Tasche a filetto con bottone a pressione  
*Welt pocket with push button*
- Tape su fronte in contrasto  
*Front tape in contrast*
- Fondo con coulisse  
*Coulisse in the hem*



0201

ROSSO/BIANCO  
RED/WHITE



0301

BLU ROYAL/BIANCO  
ROYAL BLUE/WHITE



0701

NAVY/BIANCO  
NAVY/WHITE



0901

NERO/BIANCO  
BLACK/WHITE

2022 DISPONIBILE FINO  
AVAILABLE UNTIL

9358



## MONTREAL

### WINDBREAKER

TESSUTO/FABRIC  
W-BREAK - 100% PL

SR	M	L	XL	XXL	3XL	4XL	5XL
JR	4XS	3XS	XXS	XS	S		

- Zip rovesciate  
*Reversed zip*
- Apertura a soffietto su schiena per massima ventilazione  
*Small opening on the back for max ventilation*
- Tessuto leggero, impermeabile e confortevole caratterizzato dalla tipica trama quadrettata che lo rende resistente agli strappi  
*Light, waterproof and comfortable fabric characterized by the typical chequered tearproof weave*

2020 DISPONIBILE FINO  
AVAILABLE UNTIL

9354



935702  
ROSSO/RED



03  
BLU ROYAL/ROYAL BLUE



07  
NAVY



09  
NERO/BLACK



## KEMI

### FLEECE LINED JACKET

TESSUTO/FABRIC  
GRANT - 100% PL

SR	M	L	XL	XXL	3XL	4XL	5XL
JR	4XS	3XS	XXS	XS	S		

- Fondo con coulisse  
*Waist coulisse*
- Fodera interna in pile  
*Fleece interior lining*
- Zip con cursore autobloccante  
*Zip with self-locking puller*
- Zip nella fodera interna per personalizzazioni  
*Zip in the inner lining for personalization*

2020 DISPONIBILE FINO  
AVAILABLE UNTIL

9174



0301  
BLU ROYAL/BIANCO  
ROYAL BLUE/WHITE



0701  
NAVY/BIANCO  
NAVY/WHITE



0901  
NERO/BIANCO  
BLACK/WHITE





## SURAT

### RAIN JACKET WATERPROOF

TESSUTO/FABRIC  
W-PROOF - 100% PL

SR	M	L	XL	XXL	3XL	4XL	5XL
JR	4XS	3XS	XXS	XS	S		

- Cappuccio inserito nel collo  
*Concealed hood in collar*
- Apertura a soffietto su schiena per massima ventilazione  
*Small opening on the back for max ventilation*
- Polso elasticizzato con chiusura in velcro  
*Elasticated cuff with velcro closure*
- Zip nella fodera interna per personalizzazioni  
*Zip in the inner lining for personalization*



03

BLU ROYAL/ROYAL BLUE



07

NAVY



09

NERO/BLACK

2020 DISPONIBILE FINO  
AVAILABLE UNTIL

9362



## ZURICH

### WINDRBEAKER

TESSUTO/FABRIC  
CHAMTEX - 100% PL

SR	M	L	XL	XXL	3XL	4XL	5XL
JR	4XS	3XS	XXS	XS	S		

- Collo in tessuto stretch  
*Stretch collar*
- Ribaltina posteriore per areazione  
*Back flap for ventilation*
- Fori con anelli sotto manica per traspirabilità  
*Underarm riveted holes for ventilation*
- Fondo con coulisse  
*Waist coulisse*



0201

ROSSO/BIANCO  
RED/WHITE



0301

BLU ROYAL/BIANCO  
ROYAL BLUE/WHITE



0305

BLU ROYAL/GIALLO/BIANCO  
ROYAL BLUE/YELLOW/WHITE



0401

VERDE/BIANCO  
GREEN/WHITE



1309

ARANCIO/NERO/BIANCO  
ORANGE/BLACK/WHITE



0701

NAVY/BIANCO  
NAVY/WHITE



0702

NAVY/ROSSO/BIANCO  
NAVY/RED/WHITE



0902

NERO/ROSSO/BIANCO  
BLACK/RED/WHITE



0901

NERO/BIANCO  
BLACK/WHITE

2021 DISPONIBILE FINO  
AVAILABLE UNTIL

9154



## LUZERN

### MESH LINED SHOWERJACKET

TESSUTO/FABRIC  
GRANT - 100% PL

SR	M	L	XL	XXL	3XL	4XL	5XL
JR	4XS	3XS	XXS	XS	S		

- Full zip rovesciata con cursore autobloccante  
*Reversed zip with self-locking puller*
- Polso elasticato con chiusura in velcro  
*Elasticated cuffs with velcro closure*
- Tasche con zip e cursore autobloccante  
*Zip pockets with self-locking puller*
- Fodera interna in mesh  
*Mesh interior lining*
- Cappuccio inserito nel collo  
*Concealed hood in collar*
- Ribaltina posteriore per areazione  
*Back flap for ventilation*



2021 DISPONIBILE FINO  
AVAILABLE UNTIL

9178



03

BLU ROYAL/ROYAL BLUE



07

NAVY



09

NERO/BLACK

## LINZ

### PADDED JACKET

TESSUTO/FABRIC  
GRANT - 100% PL

SR	M	L	XL	XXL	3XL	4XL	5XL
JR	4XS	3XS	XXS	XS	S		

- Cappuccio removibile  
*Removable hood*
- Full zip con doppio cursore  
*Full zip with double puller*
- Tasche con zip rovesciata e cursore autobloccante  
*Reversed zip pockets with self-locking puller*
- Polso in maglieria con chiusura con alamaro in gomma e velcro per regolazione larghezza  
*Rib knit wristband with rubber frog and velcro for width adjustment*
- Tasche scaldamani con saccotasca in pile  
*Pockets with inner fleece lining*



2021 DISPONIBILE FINO  
AVAILABLE UNTIL

9176



07

NAVY



09

NERO/BLACK



## WEDDEL

### PADDED JACKET

TESSUTO/FABRIC  
CONFORTEX - 100% PL

SR	M	L	XL	XXL	3XL	4XL	5XL
JR	4XS	3XS	XXS	XS			S

- Cappuccio inserito nel collo  
*Concealed hood in collar*
- Zip nella fodera interna per personalizzazioni  
*Zip in the inner lining for personalization*



07  
NAVY



28  
ANTRACITE/ANTHRACITE

2019 DISPONIBILE FINO  
AVAILABLE UNTIL

9330



## ELIM

### PADDED JACKET

TESSUTO/FABRIC  
CHAMTEX - 100% PL

SR	M	L	XL	XXL	3XL	4XL	5XL
JR	4XS	3XS	XXS	XS			S

- Zip con doppio cursore  
*Double puller zip*
- Tasconi con patta  
*Flap pockets*
- Zip nella fodera interna per personalizzazioni  
*Zip in the inner lining for personalization*



07  
NAVY



09  
NERO/BLACK

2019 DISPONIBILE FINO  
AVAILABLE UNTIL

9123





## SUVA

### LONG PADDED JACKET

TESSUTO/FABRIC  
CHAMTEX - 100% PL

SR	M	L	XL	XXL	3XL	4XL	5XL
JR	4XS	3XS	XXS	XS	S		

- Cappuccio removibile  
*Removable hood*
- Zip con doppio cursore  
*Zip with double puller*
- Tasche con zip pressofusa  
*Pocket with resin zip*
- Polso elasticato con chiusura in velcro  
*Elasticated cuff with velcro closure*
- Zip nella fodera interna per personalizzazioni  
*Zip in the inner lining for personalization*



07  
NAVY



09  
NERO/BLACK

2020 DISPONIBILE FINO  
AVAILABLE UNTIL

5354



## SPARTA

### PADDED GILET

TESSUTO/FABRIC  
CHAMTEX - 100% PL

SR	M	L	XL	XXL	3XL	4XL	5XL
JR	4XS	3XS	XXS	XS	S		

- Tasche laterali con zip  
*Side pockets with zip*



07  
NAVY



09  
NERO/BLACK

2019 DISPONIBILE FINO  
AVAILABLE UNTIL

9046

NEW



## OMSK

### PADDED GILET

TESSUTO/FABRIC  
CHAMTEX - 100% PL

SR	M	L	XL	XXL	3XL	4XL	5XL
JR	4XS	3XS	XXS	XS	S		

- Full zip rovesciata con doppio cursore autobloccante  
*Reversed zip with double puller self-locking puller*
- Tasche con zip  
*Zip pockets*
- Fondo con coulisse  
*Waist coulisse*
- Zip nella fodera interna per personalizzazioni  
*Zip in the inner lining for personalization*
- Giacca smanicata trapuntata (trapunta h. cm 8)  
*Sleeveless quilted jacket (quilt 8 cm high)*



07  
NAVY



09  
NERO/BLACK

2022 DISPONIBILE FINO  
AVAILABLE UNTIL

9057



## COURMAYEUR

### SOFTSHELL JACKET

TESSUTO/FABRIC  
SOFTSHELL - 100% PL

SR	M	L	XL	XXL	3XL	4XL	5XL
JR	4XS	3XS	XXS	XS	S		



07  
NAVY



09  
NERO/BLACK

2021 DISPONIBILE FINO  
AVAILABLE UNTIL

9177



## PALMER

### LIGHT BOMBER JACKET

TESSUTO/FABRIC  
CHAMTEX - 100% PL

SR	M	L	XL	XXL	3XL	4XL	5XL
JR	4XS	3XS	XXS	XS	S		

2019 DISPONIBILE FINO  
AVAILABLE UNTIL

9124



07

NAVY



09

NERO/BLACK



## MOSCOW

### BOMBER JACKET

TESSUTO/FABRIC  
CHAMTEX - 100% PL

SR	M	L	XL	XXL	3XL	4XL	5XL
JR	4XS	3XS	XXS	XS	S		

- Cappuccio removibile  
*Removable hood*
- Polso elasticato con chiusura in velcro  
*Elasticated cuff with velcro closure*
- Zip nella fodera interna per personalizzazioni  
*Zip in the inner lining for personalization*

2022 DISPONIBILE FINO  
AVAILABLE UNTIL

9134



0201

ROSSO/BIANCO  
RED/WHITE



0301

BLU ROYAL/BIANCO  
ROYAL BLUE/WHITE



0701

NAVY/BIANCO  
NAVY/WHITE



0901

NERO/BIANCO  
BLACK/WHITE





## SESTRIERE

### BOMBER JACKET

TESSUTO/FABRIC  
U-LIGHT FIBER - 100% PL

SR	M	L	XL	XXL	3XL	4XL	5XL
JR	4XS	3XS	XXS	XS			S

- Polsino e fondo in Lycra  
*Cuff and waist in Lycra*
- Zip con cursore autobloccante  
*Zip with self-locking puller*
- Tasche laterali con zip  
*Side pockets with zip*



07

NAVY



09

NERO/BLACK

2020 DISPONIBILE FINO  
AVAILABLE UNTIL

9501



## JADE

### MESH LINED WINDBREAKER

TESSUTO/FABRIC  
SHOCKTEX - 100% PL

SR	M	L	XL	XXL	3XL	4XL	5XL
JR	4XS	3XS	XXS	XS			S

- Fodera interna in mesh  
*Mesh inner lining*
- Polsi elasticati  
*Elasticated cuffs*



0219

ROSSO/GRIGIO  
RED/GREY



0719

NAVY/GRIGIO  
NAVY/GREY



0919

NERO/GRIGIO  
BLACK/GREY

2019 DISPONIBILE FINO  
AVAILABLE UNTIL

5132



## JADE

### SHOWERPROOF PANT

TESSUTO/FABRIC  
SHOCKTEX - 100% PL

SR	M	L	XL	XXL	3XL	4XL	5XL
JR	4XS	3XS	XXS	XS	S		

- Apertura zip fondo gamba  
*Ankle cuff zip opening*

2019 DISPONIBILE FINO  
AVAILABLE UNTIL

5241



0719  
NAVY/GRIGIO  
NAVY/GREY



0919  
NERO/GRIGIO  
BLACK/GREY



## MANAGUA

### PADDED JACKET



TESSUTO/FABRIC  
BRIGHTEX - 100% PL

SR	M	L	XL	XXL	3XL	4XL	5XL
JR	4XS	3XS	XXS	XS	S		

- Cappuccio removibile  
*Removable hood*
- Tasche con zip  
*Zip pockets*
- Zip nella fodera interna per personalizzazioni  
*Zip in the inner lining for personalization*

2020 DISPONIBILE FINO  
AVAILABLE UNTIL

5365



07  
NAVY



09  
NERO/BLACK



# ACCESSORIES

- 204 SOCKS & SHOES
- 209 BAGS
- 223 OTHER
- 232 FIELD EQUIPMENT

# ACCES SORIES









# SOCKS & SHOES

204	STRIVE FUNCTIONAL SOKS
205	EXERT FUNCTIONALE SOCKS
205	IMPROVE FUNCTIONALE SOCKS
206	ENHANCE FUNCTIONAL SOCKS
206	SKIN FUNCTIONAL SOCKS
206	CONTROL FUNCTIONAL SOCKS
207	CALF FUNCTIONAL SOCKS
207	FIXED FUNCTIONAL SOCKS
208	EURUS SHOES
208	MELTEMI SHOES



MADE IN ITALY

FUNCTIONAL SOCKS

## STRIVE FUNCTIONAL SOCKS

5 PCS

**TESSUTO/FABRIC**  
50% PA - 45 %PL - 5% EA

**TAGLIA/SIZES**  
S (35/38) - M (39/42) - L (43/46) XL (47/50)

- Rinforzo antiusura in punta e tallone  
*Anti-wear reinforcement on toe and heel*
- Polsino ergonomico  
*Ergonomic cuff*
- Rete ad alta traspirazione sul collo del piede  
*Breathable net insert on instep*
- Fascia elastica antitorzione sull'arco del piede  
*Anti-twist support band on arch of the foot*
- Microspugna a media densità  
*Medium density microterry*



01  
BIANCO/WHITE



09  
NERO/BLACK

49046



MADE IN ITALY

FUNCTIONAL SOCKS



## EXERT

FUNCTIONAL SOCKS

5 PCS

**TESSUTO/FABRIC**  
50% PL - 35% PA - 15% EA

**TAGLIA/SIZES**

S (35/38) - M (39/42) - L (43/46) XL (47/50)

- Rinforzo in microspugna  
*Microterry reinforcement*
- Antiusura in punta e tallone  
*Anti-wear on toe and heel*
- Cucitura piatta antifrizione  
*Anti-friction flat stitching*
- Polsino ergonomico  
*Ergonomic cuff*
- Fascia elastica antitorsione sull'arco del piede  
*Anti-twist support band on arch of the foot*

49047



01

BIANCO/WHITE



09

NERO/BLACK

MADE IN ITALY

FUNCTIONAL SOCKS



## IMPROVE

FUNCTIONAL SOCKS

5 PCS

**TESSUTO/FABRIC**  
55% PL - 30% PA - 15% EA

**TAGLIA/SIZES**

S (35/38) - M (39/42) - L (43/46) XL (47/50)

- Gamba elasticizzata a struttura differenziata  
*Elasticated differentiated construction*
- Struttura di scarico del tendine di Achille  
*Achilles tendon protective construction*
- Fascia elastica antitorsione della caviglia  
*Anti-twist ankle support band*
- Spugna a media densità  
*Medium density microterry*
- Rinforzo in microspugna  
*Microterry reinforcement*

49048



01

BIANCO/WHITE



09

NERO/BLACK

VOLLEYBALL

BASKETBALL

RUNNING

HANDBALL

BASEBALL

OTHERS

TRACKSUITS

ACTIVE

FREE TIME

JACKETS

ACCESSORIES





MADE IN ITALY  
FUNCTIONAL *Lease*

## ENHANCE

FUNCTIONAL LONG SOCKS

5 PCS

TESSUTO/FABRIC  
55% PL - 30% PA - 15% EA

TAGLIA/SIZES  
S (35/38) - M (39/42) - L (43/46) XL (47/50)

- Gamba elasticizzata a struttura differenziata  
*Elasticated differentiated construction*
- Struttura di scarico del tendine di Achille  
*Achilles tendon protective construction*
- Fascia elastica antitorzione della caviglia  
*Anti-twist ankle support band*
- Spugna a media densità  
*Medium density microterry*
- Rinforzo in microspugna  
*Microterry reinforcement*

49049



01  
BIANCO/WHITE



09  
NERO/BLACK



MADE IN ITALY  
FUNCTIONAL *Lease*



DESIGNED FOR  
VOLLEYBALL  
BASKETBALL  
HANDBALL  
RUNNING

## SKIN

FUNCTIONAL SOCKS

5 PCS

TESSUTO/FABRIC  
60% PA (MERYL) - 15% PA - 10% PL - 8% EL - 7% CARBON

TAGLIA/SIZES  
S (35/38) - M (39/42)

- Polsino antistraiamento con elastico supermorbido  
*Fray-proof leg band with extra soft elastic*
- Tallone e punta in filati antiusura  
*Toe and heel in yard for great durability*
- Costruzione anatomica del piede a compressione  
*Anatomical foot construction with compression*
- Caviglia a compressione  
*Ankle band compression*

BIANCO/WHITE

49040



BIANCO/WHITE

MADE IN ITALY  
FUNCTIONAL *Lease*



DESIGNED FOR  
VOLLEYBALL  
BASKETBALL  
HANDBALL  
RUNNING

## CONTROL

FUNCTIONAL MEDIUM SOCKS

5 PCS

TESSUTO/FABRIC  
60% PA (MERYL) - 15% PA - 10% PL - 8% EL - 7% CARBON

TAGLIA/SIZES  
S (35/38) - M (39/42) - L (43/46) - XL (47/50)

- Polsino antistraiamento con elastico supermorbido  
*Fray-proof leg band with extra soft elastic*
- Tallone e punta in filati antiusura  
*Toe and heel in yard for great durability*
- Costruzione anatomica del piede a compressione  
*Anatomical foot construction with compression*
- Caviglia a compressione  
*Ankle band compression*

49035



## CALF FUNCTIONAL LONG SOCKS

5 PCS

**TESSUTO/FABRIC**  
60% PA MERYL - 15% PA - 10% PL - 8% EL 7% CARBON**TAGLIA/SIZES**  
S (35/38) - M (39/42) - L (43/46) - XL (47/50)

- Polsino antistfilacciamento con elastico supermorbido  
*Fray-proof leg band with extra soft elastic*
- Tallone e punta in filati antiusura  
*Toe and heel in yard for great durability*
- Costruzione anatomica del piede a compressione  
*Anatomical foot construction with compression*
- Caviglia a compressione  
*Ankle band compression*

49030



BIANCO/WHITE



## FIXED FUNCTIONAL MEDIUM SOCKS

5 PCS

**TESSUTO/FABRIC**  
82% CO - 11% EL - 7% PA**TAGLIA/SIZES**  
XS (29/34) - S (35/38) - M (39/42) - L (43/46) - XL (47/50)**TAGLIA/SIZES**  
XS (29/34) - S (35/38) - M (39/42) - L (43/46) - XL (47/50)

49038

01  
BIANCO/WHITE07  
NAVY09  
NERO/BLACK

NEW



59119

## EURUS

SHOES



### MATERIALE/MATERIAL

UPPER 100%PU  
INSOLE 100% POLYESTER MESH  
OUTSOLE 100% RUBBER

### TAGLIA/SIZES

ITA: 35 - 36 - 37 - 38 - 39 - 40 - 41 - 42 - 43  
44 - 45 - 46

UK: 2½ - 3 - 4 - 5 - 5½ - 6½ - 7 - 8 - 9 - 9½ - 10½  
11 - 12 - 12½



BIANCO/NAVY  
WHITE/NAVY

## MELTEMI

SHOES



### MATERIALE/MATERIAL

UPPER POLYESTER MESH+PU  
INSOLE 100% POLYESTER MESH  
OUTSOLE RUBBER+EVA

### TAGLIA/SIZES

ITA: 35 - 36 - 37 - 38 - 39 - 40 - 41 - 42 - 43  
44 - 45 - 46

UK: 2½ - 3 - 4 - 5 - 5½ - 6½ - 7 - 8 - 9 - 9½ - 10½  
11 - 12 - 12½



59111



GRIGIO/NERO  
GREY/BLACK



# BAGS

- 210 HANGAR TROLLEY HOLD ALL
- 210 DRESDA TROLLEY HOLD ALL
- 211 PASSENGER TROLLEY HOLD ALL
- 211 COMPASS TROLLEY HOLD ALL
- 211 BUSINESS CHECK-IN TROLLEY
- 212 MAXI PATH BACKPACK W/SEMI-RIGID POLYSHELL
- 212 PATH BACKPACK W/SEMI-RIGID POLYSHELL
- 213 MAXI-ACADEMY BACKPACK W/SEMI-RIGID POLYSHELL
- 213 ACADEMY BACKPACK W/SEMI-RIGID POLYSHELL
- 214 CONNECTION HOLD ALL
- 214 SLOT BACKPACK
- 215 TRIP HOLD ALL
- 215 CRUISE BACKPACK
- 216 TRIO HOLD ALL
- 216 TRANSIT BACKPACK
- 217 BURST GYM BAG
- 217 TICKET GYM BAG
- 218 ROAD BACKPACK
- 218 RUNWAY BACKPACK
- 218 SHUTTLE BACKPACK
- 218 GOLDRUSH BACKPACK
- 219 WING FOLDABLE BACKPACK
- 219 CAMPUS GYM SAC
- 220 LOAD EQUIPMENT HOLD ALL
- 220 GATE EQUIPMENT HOLD ALL
- 220 TERMINAL TROLLEY
- 220 CARGO TROLLEY
- 220 JOURNEY BALL BAG
- 220 BALL NET BALL BAG
- 221 RESCUE MEDICAL BAG
- 221 PILOT LAPTOP CARRIER
- 221 NAVIGATOR LAPTOP CARRIER
- 221 BILL SHOULDER BAG
- 222 TOWN SHOULDER BAG
- 222 PAROS BEAUTY BAG
- 222 HUB BOOT BAG





NEW



59230

## HANGAR

TROLLEY HOLD ALL

2 PCS

**DIMENSIONE/DIMENSIONS**  
60 x 45 x 36 CM

**CAPIENZA/CAPACITY**  
97 LT

**TESSUTO/FABRIC**  
100% PL

- Cerniera mm 8 - Cursori di metallo  
8 mm zipper - Burnished metal pullers
- Fondo con vaschetta rigida cm 16  
Bottom with 16 cm rigid shell
- Trolley  
Trolley
- Pulsante manico autobloccante  
Button locking handle
- Posizione ottimale del piedino per rendere più bilanciato il trolley e non rovinare il tessuto  
Optimum position of the foot to make the trolley more balanced and not to damage the fabric



NERO/BLACK



NAVY

## DRESDA

TROLLEY HOLD ALL

2 PCS

**DIMENSIONE/DIMENSIONS**  
61 x 50 x 37 CM

**CAPIENZA/CAPACITY**  
111 LT

**TESSUTO/FABRIC**  
100% PL

- Cerniera mm 12 - Cursori di metallo  
12 mm zipper - Burnished metal pullers
- Moschettoni in metallo  
Burnished metal accessories
- Fondo con vaschetta rigida cm 17  
Bottom with 17 cm rigid shell
- Trolley  
Trolley



59272



NERO/BLACK



NAVY



## PASSENGER

### TROLLEY HOLD ALL

**DIMENSIONE/DIMENSIONS**  
65 X 42 X 34 CM

**CAPIENZA/CAPACITY**  
92 LT

**TESSUTO/FABRIC**  
100% PL



59354



BLU ROYAL/ROYAL BLUE

NAVY

NERO/BLACK

## COMPASS

### TROLLEY HOLD ALL

**DIMENSIONE/DIMENSIONS**  
65 X 34 X 33 CM

**CAPIENZA/CAPACITY**  
72 LT

**TESSUTO/FABRIC**  
100% PL



59260



NERO/BLACK

NAVY

## BUSINESS

### CHECK-IN TROLLEY

**DIMENSIONE/DIMENSIONS**  
36 x 50 x 25 CM

**CAPIENZA/CAPACITY**  
45 LT

**TESSUTO/FABRIC**  
100% PL

- Pulsante manico autobloccante  
*Button locking handle*
- Etichetta nome  
*Name tag*



59298



NERO/BLACK



NEW



## MAXI PATH

BACKPACK W/SEMI - RIGID POLYSHELL

**DIMENSIONE/DIMENSIONS**

33 x 45 x 25 CM  
bottom polyshell H 10 CM

**CAPIENZA/CAPACITY**

39,6 LT

**TESSUTO/FABRIC**

100% PL

- Tasca a rete laterale  
*Side mesh pocket*
- Tessuto spalmato sui lati del fondo  
*Coated fabric on the sides of the bottom*



VERDE/GREEN



NERO/BLACK



BLU ROYAL/ROYAL BLUE



NAVY



ROSSO/RED

59308

NEW



## PATH

BACKPACK W/SEMI - RIGID POLYSHELL

**DIMENSIONE/DIMENSIONS**

28 x 42 x 22 CM  
bottom polyshell H 8 CM

**CAPIENZA/CAPACITY**

25 LT

**TESSUTO/FABRIC**

100% PL

- Tessuto spalmato sui lati del fondo  
*Coated fabric on the sides of the bottom*



VERDE/GREEN



NERO/BLACK



BLU ROYAL/ROYAL BLUE



NAVY



ROSSO/RED

59309



## MAXI-ACADEMY

BACKPACK W/SEMI-RIGID POLYSHELL

**DIMENSIONE/DIMENSIONS**  
33 x 45 x 25 CM  
bottom polyshell H 10 CM

**CAPIENZA/CAPACITY**  
39,6 LT

**TESSUTO/FABRIC**  
100% PL

○ Tasca a rete laterale  
*Side mesh pocket*



59350



VERDE/GREEN



NERO/BLACK



BLU ROYAL/ROYAL BLUE



NAVY



ROSSO/RED

## ACADEMY

BACKPACK W/SEMI-RIGID POLYSHELL

**DIMENSIONE/DIMENSIONS**  
28 x 42 x 22 CM  
bottom polyshell H 8 CM

**CAPIENZA/CAPACITY**  
25 LT

**TESSUTO/FABRIC**  
100% PL



59346



VERDE/GREEN



NERO/BLACK



BLU ROYAL/ROYAL BLUE



NAVY



ROSSO/RED

## CONNECTION

### HOLD ALL

#### DIMENSIONE/DIMENSIONS

LARGE 68 X 43 X 29 CM

MEDIUM 57 X 34 X 25 CM

SMALL 50 X 31 X 24 CM

#### CAPIENZA/CAPACITY

LARGE 86 LT

MEDIUM 55 LT

SMALL 37 LT

#### TESSUTO/FABRIC

100% PL

- Tasca a rete laterale  
*Side mesh pocket*



LARGE 59294    MEDIUM 59295    SMALL 59307



NAVY/ROSSO  
NAVY/RED



NERO/GIALLO  
BLACK/YELLOW



NAVY/CELESTE  
NAVY/COLUMBIA



BLU ROYAL/NAVY  
ROYAL BLUE/NAVY



NERO/BIANCO  
BLACK/WHITE



NERO/VERDE  
BLACK/GREEN

## SLOT

### BACKPACK

#### DIMENSIONE/DIMENSIONS

MEDIUM 27 x 43 x 20 CM

SMALL 24 x 36 x 16 CM

#### CAPIENZA/CAPACITY

MEDIUM 22 LT

SMALL 15 LT

- Tasca frontale porta documenti  
*Front document-holder pocket*
- Tasca portascarpe  
*Shoe pocket*



MEDIUM 59296    SMALL 59297



NAVY/CELESTE  
NAVY/COLUMBIA



NERO/BIANCO  
BLACK/WHITE



NERO/VERDE  
BLACK/GREEN



NERO/GIALLO  
BLACK/YELLOW



NAVY/ROSSO  
NAVY/RED



BLU ROYAL/NAVY  
ROYAL BLUE/NAVY





NEW



## TRIP

HOLD ALL

**DIMENSIONE/DIMENSIONS**

LARGE: 67 X 38 X 29 CM

MEDIUM: 56 X 36 X 24 CM

**CAPIENZA/CAPACITY**

LARGE: 79,8 LT

MEDIUM: 56,3 LT

**TESSUTO/FABRIC**

100% PL

- Tessuto spalmato sui lati del fondo  
*Coated fabric on the sides of the bottom*
- Posizione ottimale dell'inserto in rete per evitare l'ingresso di acqua in caso di pioggia  
*Perfect position of the mesh insert to avoid the entry of water in case of rain*
- Fettuccia riflettente su entrambi i lati  
*Reflective tape on both sides*
- Apertura comparti laterali più comoda  
*More comfortable sides opening*



LARGE 59313

MEDIUM 59312



VERDE/GREEN



NERO/BLACK



BLU ROYAL/ROYAL BLUE



NAVY



ROSSO/RED

NEW



## CRUISE

BACKPACK

**DIMENSIONE/DIMENSIONS**

30 X 38 X 24 CM

**CAPIENZA/CAPACITY**

25 LT

**TESSUTO/FABRIC**

100% PL

- Tasca con retina  
*Mesh pocket*

59310



VERDE/GREEN



ROSSO/RED



BLU ROYAL/ROYAL BLUE



NAVY



NERO/BLACK

VOLLEYBALL

BASKETBALL

RUNNING

HANDBALL

BASEBALL

OTHERS

TRACKSUITS

ACTIVE

FREE TIME

JACKETS

ACCESSORIES



LARGE 59246 MEDIUM 59247

## TRIO

HOLD ALL

**DIMENSIONE/DIMENSIONS**  
LARGE 67 x 38 x 29 CM

MEDIUM 56 x 36 x 24 CM

**CAPIENZA/CAPACITY**  
LARGE 79,8 LT

MEDIUM 56,3 LT

**TESSUTO/FABRIC**  
100% PL

○ All'interno tasca portascarpe  
*Shoes pocket inside*



59245

## TRANSIT

BACKPACK

**DIMENSIONE/DIMENSIONS**  
30 x 38 x 24 CM

**CAPIENZA/CAPACITY**  
23,3 LT

**TESSUTO/FABRIC**  
100% PL

○ All'interno tasca portascarpe  
*Shoes pocket inside*

○ Tasca con retina  
*Mesh pocket*



NAVY/CELESTE  
NAVY/COLUMBIA

BLU ROYAL/NERO  
ROYAL BLUE/BLACK

VERDE/NERO  
GREEN/BLACK

GRANATA/NERO  
CARDINAL/BLACK

NERO/GRIGIO  
BLACK/GREY



ROSSO/GIALLO  
RED/YELLOW

ROSSO/NERO  
RED/BLACK

NAVY/ROSSO  
NAVY/RED

NAVY/GIALLO  
NAVY/YELLOW

NAVY/CELESTE  
NAVY/COLUMBIA

BLU ROYAL/NERO  
ROYAL BLUE/BLACK

VERDE/NERO  
GREEN/BLACK

NERO/GRIGIO  
BLACK/GREY

GRANATA/NERO  
CARDINAL/BLACK



## BURST

### GYM BAG

**DIMENSIONE/DIMENSIONS**  
60 x 30 x 33 CM

**CAPIENZA/CAPACITY**  
60 LT

**TESSUTO/FABRIC**  
100% PL

- Loghi rifrangenti  
*Reflective logo*



59352



ROSSO/RED

NAVY

NERO/BLACK

BLU ROYAL/ROYAL BLUE

## TICKET

### GYM BAG

**DIMENSIONE/DIMENSIONS**  
58 x 32 x 27 CM

**CAPIENZA/CAPACITY**  
48,6 LT

**TESSUTO/FABRIC**  
100% PL

- Tasca laterale  
*Side pocket*



59342

NERO/GRIGIO  
BLACK/GREY



NEW



## ROAD BACKPACK

**DIMENSIONE/DIMENSIONS**  
28 x 43 x 12 cm

**CAPIENZA/CAPACITY**  
15 LT

**TESSUTO/FABRIC**  
100% PL

- Apertura antifurto  
*Anti-theft opening*
- All'interno tasca porta computer  
*Inside computer pocket*

ANTRACITE/ANTHRACITE

59311



## RUNWAY BACKPACK

**DIMENSIONE/DIMENSIONS**  
32 x 42 x 23 CM

**CAPIENZA/CAPACITY**  
30 LT

**TESSUTO/FABRIC**  
100% PL



**53**  
NERO/BLACK

**70**  
NERO/GIALLO FLUO  
BLACK/NEON YELLOW

593



## SHUTTLE BACKPACK

**DIMENSIONE/DIMENSIONS**  
30 x 53 x 18 CM

**CAPIENZA/CAPACITY**  
28,6 LT

**TESSUTO/FABRIC**  
100% PL

- All'interno tasca porta computer  
*Inside computer pocket*

NERO/BLACK

59344



## GOLDRUSH BACKPACK

**DIMENSIONE/DIMENSIONS**  
32 x 46 x 21 CM

**CAPIENZA/CAPACITY**  
30 LT

**TESSUTO/FABRIC**  
100% PL

- Tasca portapallone  
*Ball pocket*

NERO/BLACK

59302



## WING

### FOLDABLE BACKPACK



5 PCS

**DIMENSIONE/DIMENSIONS**  
27 x 40 x 16 CM

**CAPAZITÀ/CAPACITY**  
17 LT

**TESSUTO/FABRIC**  
80% PL - 20% PA



59351



NERO/BLACK



ROSSO/RED



NAVY



BLU ROYAL/ROYAL BLUE



## CAMPUS

### GYM SACK



10 PCS

**DIMENSIONE/DIMENSIONS**  
38 X 50 CM

**CAPAZITÀ/CAPACITY**  
9,5 LT

**TESSUTO/FABRIC**  
100% PL



59340

BLU ROYAL/BIANCO  
ROYAL BLUE/WHITENERO/BIANCO  
BLACK/WHITEROSSO/BIANCO  
RED/WHITENAVY/BIANCO  
NAVY/WHITEGIALLO FLUO/NERO  
NEON YELLOW/BLACK



59277

## LOAD

EQUIPMENT HOLD ALL

10 PCS

**DIMENSIONE/DIMENSIONS**  
90 x 45 x 45 CM

**CAPIENZA/CAPACITY**  
92,3 LT

**TESSUTO/FABRIC**  
100% PL

Cordoncino in plastica  
Plastic piping

NERO/BLACK



59237

## GATE

EQUIPMENT HOLD ALL

4 PCS

**DIMENSIONE/DIMENSIONS**  
76 x 33 x 33 CM

**CAPIENZA/CAPACITY**  
82 LT

**TESSUTO/FABRIC**  
100% PL

Ruote  
Wheels

NAVY/GRIGIO  
NAVY/GREY



59209

## TERMINAL

TROLLEY

**DIMENSIONE/DIMENSIONS**  
80 x 42 x 42 CM

**CAPIENZA/CAPACITY**  
107 LT

**TESSUTO/FABRIC**  
100% PL

Ruote  
Wheels



3030640

## CARGO

TROLLEY

**DIMENSIONE/DIMENSIONS**  
92 x 42 x 40 CM

**CAPIENZA/CAPACITY**  
154,6 LT

**TESSUTO/FABRIC**  
100% PL

Vano portamazze  
Bat bag

Vano portascarpe  
Shoes bag

NERO/GRIGIO  
BLACK/GREY

Ruote  
Wheels



59284

## JOURNEY

BALL BAG

10 PCS

**DIMENSIONE/DIMENSIONS**  
48 - 58 cm ø

**CAPIENZA/CAPACITY**  
90 LT - 14 BALLS

**TESSUTO/FABRIC**  
100% PL

NERO/BLACK



59360

## BALL NET

BALL BAG

10 PCS

**CAPIENZA/CAPACITY**  
12 BALLS

**TESSUTO/FABRIC**  
100% PL





## RESCUE

MEDICAL BAG

**DIMENSIONE/DIMENSIONS**  
48 X 32 X 18 CM

**CAPIENZA/CAPACITY**  
27,8 LT

**TESSUTO/FABRIC**  
100% PL

○ Profili rifrangenti  
*Reflective borders*

NAVY



7037010

## PILOT

LAPTOP CARRIER

**DIMENSIONE/DIMENSIONS**  
43 x 31 x 9 CM

**CAPIENZA/CAPACITY**  
12 LT

**TESSUTO/FABRIC**  
100% PL

○ Profili rifrangenti  
*Reflective borders*

ANTRACITE/ANTHRACITE



59303

## NAVIGATOR

LAPTOP CARRIER

**DIMENSIONE/DIMENSIONS**  
44 x 34 x 10 CM

**CAPIENZA/CAPACITY**  
22 LT

**TESSUTO/FABRIC**  
100% PL

NERO/BLACK



59535

## BILL

SHOULDER BAG



5 PCS

**DIMENSIONE/DIMENSIONS**  
22 x 26 x 8 CM

**CAPIENZA/CAPACITY**  
3 LT

**TESSUTO/FABRIC**  
100% PL

○ Piping rifrangenti  
*Reflective piping*

NERO/BLACK 09



59359

VOLLEYBALL

BASKETBALL

RUNNING

HANDBALL

BASEBALL

OTHERS

TRACKSUITS

ACTIVE

FREE TIME

JACKETS

ACCESSORIES



## TOWN

### SHOULDER BAG

 5 PCS

**DIMENSIONE/DIMENSIONS**  
18 x 23 x 8 CM

**CAPIENZA/CAPACITY**  
2,3 LT

**TESSUTO/FABRIC**  
100% PL

- Chiusura zip  
Zip closure
- Profili rifrangenti  
Reflective borders

59357



02  
ROSSO/RED



26  
ECRÙ/KHAKI



## PAROS

### BEAUTY BAG

 5 PCS

**DIMENSIONE/DIMENSIONS**  
26 x 20 x 13 CM

**CAPIENZA/CAPACITY**  
6,76 LT

**TESSUTO/FABRIC**  
600D - 100% PL

NERO/GRIGIO  
BLACK/GREY

59279



59304

## HUB

### BOOT BAG

 5 PCS

**DIMENSIONE/DIMENSIONS**  
14,5 x 48 x 19 CM

**CAPIENZA/CAPACITY**  
13 LT

**TESSUTO/FABRIC**  
100% PL

NERO/BLACK

# OTHER

- 224 LEVECHE BATHROBE
- 224 GREGALE TOWEL
- 225 SCIROCCO GYM TOWEL
- 225 ALISEI TOWEL
- 226 BREEZE BATHROBE
- 226 MARINO FLIP FLOPS
- 226 MIST FLIP FLOPS SR
- 227 DART CAP
- 227 PEPPER BASEBALL CAP
- 227 AXEL BASEBALL CAP
- 228 WYN BEANIE
- 228 METEL BEANIE
- 228 BARBER BEANIE
- 229 ARTICO BEANIE
- 229 ICEBERG GLOVES
- 229 MISTRAL GLOVES
- 230 RIVET GLOVES
- 230 BLIZARD NECK WARMER
- 230 AUKE TUBULAR HEADBAND
- 230 ANVIK FLEECE NECK WARMER
- 231 ESKIMO FLEECE HEADBAND
- 231 MAJOR CAPTAIN BAND
- 231 TIVAN ARMWARMER







# LEVECHE

BATHROBE

TESSUTO/FABRIC  
100% PL - 235 GSM

SR	L/XL	XXL/3XL
JR	XXS/XS	S/M



10  
NAVY

NEW



09  
NERO/BLACK

9451



# GREGALE

TOWEL

10 PCS

TAGLIA/SIZES  
100 X 150 CM

TESSUTO/FABRIC  
100% PL - 235 GSM



10  
NAVY

NEW



09  
NERO/BLACK

9460



# SCIROCCO

GYM TOWEL

  
10 PCS

**TAGLIA/SIZES**  
40 X 100 CM

**TESSUTO/FABRIC**  
100% PL - 235 GSM

9461



**10**  
NAVY

NEW

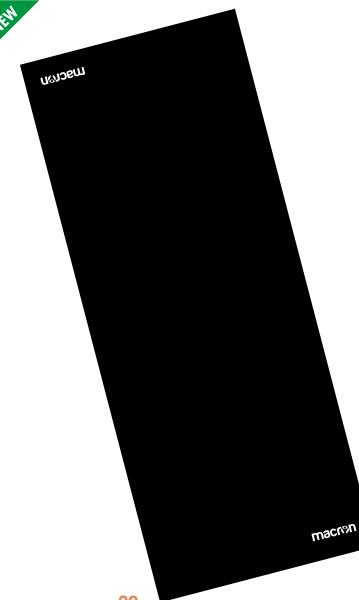

**09**  
NERO/BLACK



# ALISEI

TOWEL

  
10 PCS

**TAGLIA/SIZES**  
90 X 145 CM

**TESSUTO/FABRIC**  
80% PL + 20% PA - MICROFIBER - 150 GSM

9456



**01**  
BIANCO/WHITE



## BREEZE

BATHROBE

TESSUTO/FABRIC  
100% CO - COTTON 380 GR.

SR	M	L	XL	XXL	3XL	4XL	5XL
JR	4XS	3XS	XXS	XS			S

9351



11  
NAVY



25  
LATTE/MILK



26  
ECRÙ/KHAKI

## MARINO

FLIP FLOPS

TAGLIA/SIZES

ITA: 40 - 41 - 42 - 43 - 44 - 45

UK: 7 - 8 - 9 - 9½ - 10½



925004

## MIST

FLIP FLOPS

TAGLIA/SIZES

ITA: 40 - 41 - 42 - 44 - 50

UK: 7 - 8 - 9 - 9½ - 14½



925001





## DART CAP

5 PCS

**TAGLIA/SIZES**  
ONE SIZE (ADJUSTABLE)

**TESSUTO/FABRIC**  
100% CO

○ Chiusura regolabile  
*Adjustable closure*

3012090



BIANCO/WHITE

ROSSO/RED

NAVY

NERO/BLACK



## PEPPER BASEBALL CAP

5 PCS

**TAGLIA/SIZES**  
JR - SR (ADJUSTABLE)

**TESSUTO/FABRIC**  
80% PL - 20% CO

○ Chiusura regolabile  
*Adjustable closure*

SR 305103 JR 305104



NAVY/ROSSO  
NAVY/RED  
**30520702**

NERO/ARANCIO  
BLACK/ORANGE  
**30520913**

VERDE SCURO/GIALLO  
FOREST/YELLOW  
**30520405**

ROSSO/RED

BLU ROYAL/ROYAL BLUE

NAVY

NERO/BLACK

VERDE FORESTA  
FOREST GREEN



## AXEL BASEBALL CAP

5 PCS

**TAGLIA/SIZES**  
56 S/M - 58 L/XL (FLEXIBLE FIT)

**TESSUTO/FABRIC**  
100% PL

○ Misura Flessibile  
*ajustement flexible*

3251



**02**  
ROSSO/RED

**03**  
BLU ROYAL/ROYAL BLUE

**07**  
NAVY

**09**  
NERO/BLACK

NEW



951102

## WYN

BEANIE



5 PCS

TESSUTO/FABRIC  
88% PL - 12%EL

TAGLIA/SIZES  
ONE SIZE

- Logo rifrangente  
*Reflective logos*
- Micro felpa garzata internamente  
*Inside brushed micro fleece*



NERO/BLACK

NEW



SR 951100 JR 951101

## METEL

BEANIE



5 PCS

TAGLIA/SIZES  
SR - JR

TESSUTO/FABRIC  
100% PC

- Tessuto doppiato a costine  
*Rib double fabric*



NAVY



NERO/BLACK



SR 951400 JR 951500

## BARBER

BEANIE



5 PCS

TAGLIA/SIZES  
SR - JR

TESSUTO/FABRIC  
100% PC



BIANCO/WHITE



ROSSO/RED



BLU ROYAL/ROYAL BLUE



NAVY



NERO/BLACK



# ARTICO

BEANIE

5 PCS

TAGLIA/SIZES  
SR - JR

TESSUTO/FABRIC  
100% PC

SR 9512005 JR 9513005



NAVY



NERO/BLACK



# ICEBERG

WINTER GLOVES

6 PCS

TAGLIA/SIZES  
XXS-S-M-L

TESSUTO/FABRIC  
100% PC

95300



03

BLU ROYAL/ROYAL BLUE



07

NAVY



09

NERO/BLACK

NEW



# MISTRAL

WINTER GLOVES

5 PCS

TAGLIA/SIZES  
S - M - L

TESSUTO/FABRIC  
93% PL - 7% EL

9058



09  
NERO/BLACK





## RIVET

WINTER GLOVES

6 PCS

TAGLIA/SIZES  
XXS - S - M - L

TESSUTO/FABRIC  
100% PC

90300



03

BLU ROYAL/ROYAL BLUE



07

NAVY



09

NERO/BLACK

NEW



## BLIZZARD

NECKWARMER

5 PCS

TAGLIA/SIZES  
ONE SIZE (ADJUSTABLE)

TESSUTO/FABRIC  
FLEECE 88% PL 12% EA

- Logo rifrangente  
Reflective logos
- Micro felpa garzata internamente  
Inside brushed micro fleece

951809



## AUKE

TUBULAR HEADBAND

10 PCS

TAGLIA/SIZES  
ONE SIZE (ADJUSTABLE)

TESSUTO/FABRIC  
100% PL

9651



## ANVIK

NECKWARMER

5 PCS

TAGLIA/SIZES  
S - XL

TESSUTO/FABRIC  
FLEECE 100% PL

95120



07  
NAVY



09  
NERO/BLACK



## ESKIMO

EARWARMER

5 PCS

TAGLIA/SIZES  
XXS - S - XL

TESSUTO/FABRIC  
100% PL

95130



11

BLU ROYAL/ROYAL BLUE



07

NAVY



## MAJOR

CAPTAIN BAND

10 PCS

TAGLIA/SIZES  
SR - JR

TESSUTO/FABRIC  
100% PL

5609



01

BIANCO/WHITE



02

ROSSO/RED



04

VERDE/GREEN



05

GIALLO/YELLOW



11

BLU ROYAL/ROYAL BLUE

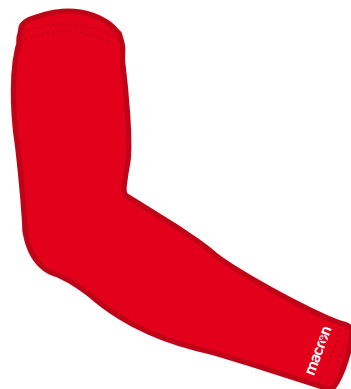

## TIVAN

ARMWARMER

5 PCS

TAGLIA/SIZES  
SR - JR

TESSUTO/FABRIC  
88% PL - 12% EA

490

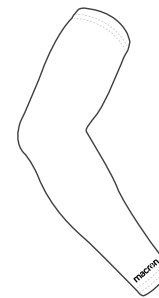

70

BIANCO/WHITE

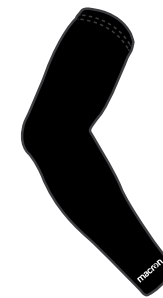

74

NERO/BLACK



71

ROSSO/RED



72

NAVY

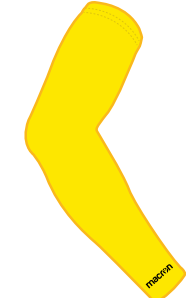

78

GIALLO FLUO  
NEON YELLOW

VOLLEYBALL

BASKETBALL

RUNNING

HANDBALL

BASEBALL

OTHERS

TRACKSUITS

ACTIVE

FREE TIME

JACKETS

ACCESSORIES

# FIELD EQUIPMENT

- 233 FLAT MARKER RUBBER
- 233 MARKER
- 233 FITNESS MAT
- 233 AGILITY LADDER
- 234 SPEED RING
- 234 CONE FLEXI
- 234 CONE WITH HOLES
- 234 CONE WITH HOLE ON TOP
- 235 HURDLES OVER DISMANTABLE
- 235 HURDLES OVER FIXED HEIGHT
- 236 POLE NO SPIKE
- 236 RUBBER POLE BASE
- 236 RUBBER POLE BASE
- 237 POLE SPIKE
- 237 POLE NO SPIKE FLEXI SPRING
- 237 CORNER SET FLAG + CLIPS
- 238 LINESMAN KIT
- 238 BOTTLE CARRIER RIGID
- 238 BOTTLE CARRIER FOLDABLE
- 239 WATER RUGBY BOTTLE
- 239 WATER BOTTLE
- 239 BALL PUMP
- 239 BALL PUMP NEEDLES

# FIELD EQUIP MENT







## FLAT MARKER RUBBER



DIMENSIONE/DIMENSIONS  
Ø 20 CM



10 SETS  
(1 SET: 10 PCS. IN 5 COLORI/COLOURS)



962005

## MARKER

DIMENSIONE/DIMENSIONS  
H 5 CM



5 SETS  
(1 SET: 48 PCS. IN 4 COLORI/COLOURS)



962000

## FITNESS MAT

10 PCS

DIMENSIONE/DIMENSIONS  
180 X 60 X 1 CM



962899

## AGILITY LADDER

5 PCS



DIMENSIONE/DIMENSIONS  
4 MT X 0,5 MT / 10 PIOLI/ RUNGS

NERO/GIALLO FLUO  
BLACK/NEON YELLOW



962400

VOLLEYBALL

BASKETBALL

RUNNING

HANDBALL

BASEBALL

OTHERS

TRACKSUITS

ACTIVE

FREE TIME

JACKETS

ACCESSORIES

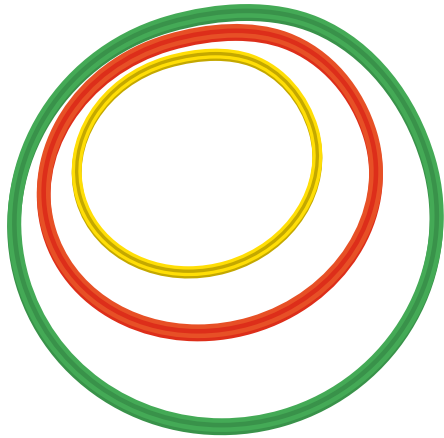

## SPEED RING

 24 PCS

**DIMENSIONE/DIMENSIONS**  
Ø. 50 CM/60 CM/70 CM

962750 - Ø 50 CM  
GIALLO/YELLOW

962760 - Ø 60 CM  
ROSSO/RED

962770 - Ø 70 CM  
VERDE/GREEN

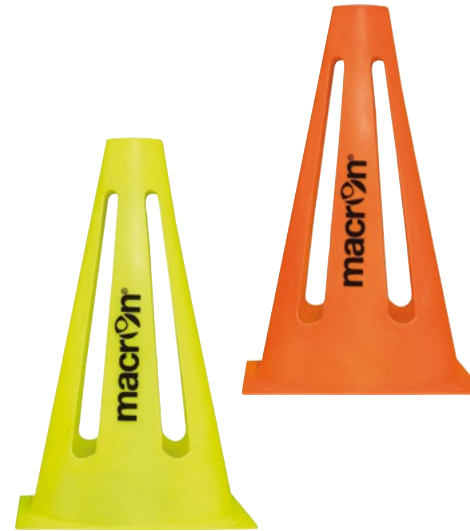

962023

## CONE FLEXI

 36 PCS

**DIMENSIONE/DIMENSIONS**  
Ø 23 CM - Ø 9"

ARANCIO FLUO  
NEON ORANGE

GIALLO FLUO  
NEON YELLOW

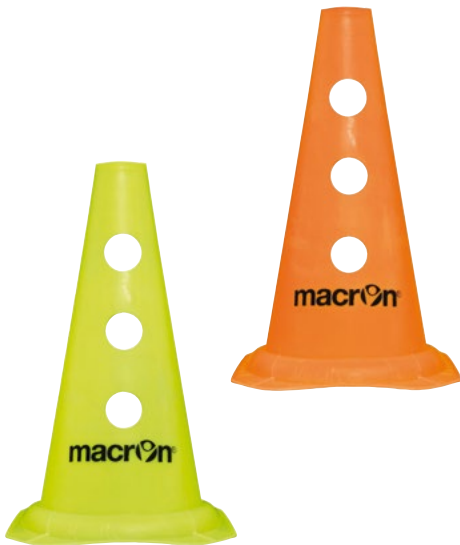

## CONE WITH HOLES

 36 PCS

**DIMENSIONE/DIMENSIONS**  
H 30 CM - H 12"

ARANCIO FLUO  
NEON ORANGE

GIALLO FLUO  
NEON YELLOW



962038 - H 38 CM

962030 - H 30 CM

## CONE WITH HOLE ON TOP

 36 PCS

**DIMENSIONE/DIMENSIONS**  
H 30 CM - H 12"  
H 38 CM - H 15"

ARANCIO FLUO  
NEON ORANGE

GIALLO FLUO  
NEON YELLOW

962031



# HURDLES

OVER DISMANTABLE

  
12 PCS

**DIMENSIONE/DIMENSIONS**  
H: 13 CM/20 CM/30 CM/40 CM  
Ø: 42 MM



40  
H 40 CM

30  
H 30 CM

20  
H 20 CM

13  
H 13 CM

9622

# HURDLES

OVER FIXED HEIGHT

  
24 PCS

**DIMENSIONE/DIMENSIONS**  
H: 10 CM/20 CM/30 CM/40 CM  
Ø: 23 MM

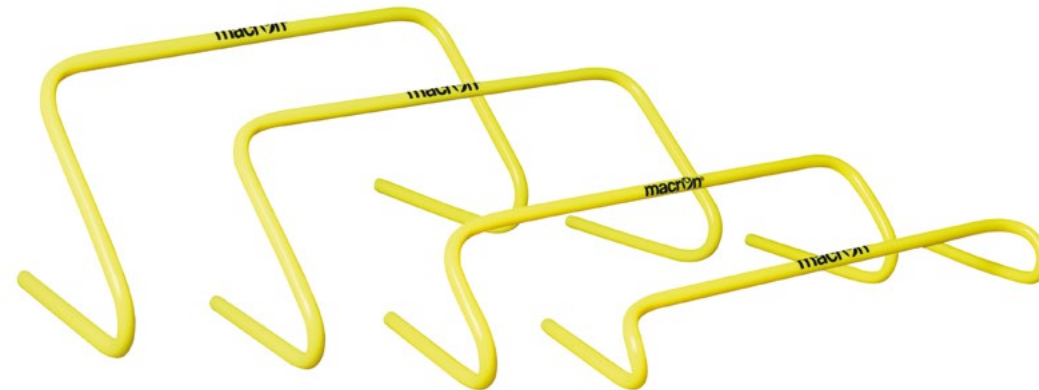

40  
H 40 CM

30  
H 30 CM

20  
H 20 CM

10  
H 10 CM

9623



# POLE

NO SPIKE

 12 PCS

## DIMENSIONE/DIMENSIONS

H: CM 120 - CM 160  
Ø: 25 MM



CM 120 - 962512  
GIALLO FLUO/NEON YELLOW



CM 160 - 962516  
GIALLO FLUO/NEON YELLOW



CM 120 - 962512  
ARANCIO FLUO/NEON ORANGE



CM 160 - 962516  
ARANCIO FLUO/NEON ORANGE

CM 160 - 962516

CM 120 - 962512

# RUBBER POLE BASE

 6 PCS

## DIMENSIONE/DIMENSIONS

Ø BASE 21,5 CM  
Ø FORO/HOLE 26 MM

○ Per Pole con diametro 25 mm  
For 25 mm ø pole

NERO/BLACK

**NEW**



962510

# RUBBER POLE BASE

 6 PCS

## DIMENSIONE/DIMENSIONS

Ø BASE 25 CM  
Ø FORO/HOLE 33 MM

○ Per pole con diametro 32mm  
For 32mm ø pole

NERO/BLACK



962500



# POLE SPIKE

  
12 PCS

## DIMENSIONE/DIMENSIONS

H CM 170  
Ø 32 MM

GIALLO FLUO/NEON YELLOW  
ARANCIO FLUO/NEON ORANGE

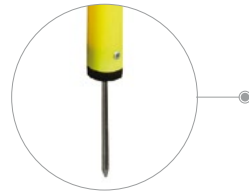

961917

# POLE

  
12 PCS

## NO SPIKE FLEXI SPRING

DIMENSIONE/DIMENSIONS  
H CM 170 - Ø 32

GIALLO FLUO/NEON YELLOW



962117

# CORNER SET FLAG+CLIPS

  
12 PCS

  
12 SETS  
1 SET: 1 FLAG + 1 CLIP



962830

## LINESMAN KIT

  
5 PCS

FLAGS

5 SETS  
1 SET: 2 FLAGS + 2 STICKS + 1 BAG

GIALLO FLUO/ARANCIO FLUO  
NEON YELLOW/NEON ORANGE



962820

## BOTTLE CARRIER

  
10 PCS

RIGID

**DIMENSIONE/DIMENSIONS**  
43 x 27,5 x 12 CM  
(12 BOTTLES)

NERO/BLACK



962815

## BOTTLE CARRIER

  
12 PCS

FOLDABLE

**DIMENSIONE/DIMENSIONS**  
29 x 21 x 33 CM  
(6 BOTTLES)

NERO/BLACK



962810





## WATER RUGBY BOTTLE

 30 PCS



CAPIENZA/CAPACITY  
800 ML

- Scala graduata sul retro  
*Graduated scale on the back*

BIANCO/NERO  
WHITE/BLACK

962805



## WATER BOTTLE

 50 PCS



CAPIENZA/CAPACITY  
800 ML

ARGENTO/NERO  
SILVER/BLACK

962800



## BALL PUMP

 5 PCS



NERO/BLACK

962420



## BALL PUMP NEEDLES

 10 PCS



 10 SETS  
1 SET: 3 NEEDLES

962425

VOLLEYBALL

BASKETBALL

RUNNING

HANDBALL

BASEBALL

OTHERS

TRACKSUITS

ACTIVE

FREE TIME

JACKETS

ACCESSORIES







DUTCH TIGERS  
MSBL/MABL  
(Netherlands)



MHP RIESEN LUDWIGSBURG  
Basketball Bundesliga  
(Germany)







**MACRON S.P.A.**

Via Brodolini, 5 - 40053 Valsamoggia

Loc. Crespellano (BO) - Italy

T: (+39) 051 6720077

F: (+39) 051 6720246 - [info@macron.com](mailto:info@macron.com)

[www.macron.com](http://www.macron.com)